PORT ANGELES OLYMPIC LEADER

WEBSTER PUBLISHING CO., PUBLISHERS.

VOL. 33. NO. 44. PORT ANGELES, WASHINGTON, TUESDAY, DECEMBER 4, 1917. $1.50 PER YEAR.

PRESIDENT ASKS CONGRESS DECLARE WAR ON AUSTRIA

Any Peace America Makes Must Include Delivery Of the Peoples Of Austria-Hungary and the Balkan States As Well As Those Of Belgium and Northern France, Says the President.

By United Press.

WASHINGTON, Dec. 4.—President Wilson in his address to congress today at noon asked congress to declare war against Austria-Hungary.

The President declared that Austria-Hungary, Turkey and Bulgaria were only tools of the German government.

Pledging America to fight to victory, and declaring that nothing shall turn the United States aside, the President asked that Austria-Hungary be formally listed as en enemy of America in order to remove all embarrassment and obstacles in the prosecution of the war.

The President declared that any peace America might make must include the delivery of the peoples of Austria-Hungary, and the Balkan states, as well as those of Northern France and Belgium from Prussian domination.

Suggests Remedial Legislation.

The President suggested remedial legislation to meet the railroad and food situation, and declared that the food situation was due to selfishness.

The President urged legislation for the full use of the national resources of water power, and more drastic laws for the punishment of enemy aliens.

The President recommended an amendment to the enemy alien act including women under its provisions, and providing for the confinement of enemy aliens caught in spy work to penitentiaries instead of in comfortable internment camps.

The President recommended that a single house prepare all appropriation bills so that wastefulness be eliminated and responsibility centered.

CONGRESS WILL TAKE IMMEDIATE ACTION

WASHINGTON, Dec. 4.—Congress plans to take action immediately on the request of President Wilson for a declaration of war on Austria-Hungary. The house foreign affairs committee and the senate foreign relations committee will meet Wednesday and prepare to report a joint resolution for the war declarations. Senator Pittman's esolution will be withdrawn and will be redrafted to eliminate reference to Turkey and Bulgaria on whom the president does not desire war to be declared now.

WASHINGTON, D. C. Dec. 3.—The fifty-fifth congress of the United States convened promptly at noon today, met for but a few minutes and adjourned until tomorrow.

Prayers for victory over the nation s enemies were offered in both houses. Senator La Follette formally announced in the senate the death of his colleague, Senator Paul Husting, immediately after roll call and offered resolutions of condolence. The senate then adjourned until noon on Tuesday out of respect for the deceased member.

The house formally invited President Wilson to speak before the body at noon tomorrow. Sentiment among the congressmen is strong for a declaration of war against the allies of Germany, although the President is reported as opposed to this movement.

WASHINGTON, D. C. Nov. 3.—Congress reassembled today with war problems before it which will probably keep it in session until September or October. Leaders expect these results:

Declaration of war on Austria.

New and more radical war profits' taxes.

War appropriations approximating $20,000,000,000.

Action on proposed "dry" and woman suffrage amendments to the national constitution.

There is general recognition that the session will be largely emergency in character, taking up war measures as events at the front develop. Many members favor keeping the session until the end of the war, or the constitutional life of the body ceases. The fact that all the members must seek re-election next fall and wish to be in their districts acts, however, as a brake on this movement.

The senate has a problem all its own—LaFollette. When the special war session adjourned, there seemed to be a general agreement to attempt to censure and not expel him. The Wisconsin pacifist, however, has given every indication of pushing the right to a decision himself—the two alternates being either that he is an expelled martyr or the vindicated victor. He confidently expects the latter result, counting on the senate's strong free-speech convictions.

Declarations of war are possible against Bugaria and Turkey as well as against Austria. Action on these matters will rest solely on recommendations from President Wilson.

Leaders, generally expect the 'dry' amendment to be successful, and the suffrage amendment to be beaten. The carrying of New York has had two effects—it has shown the women's strength, but also has given ammunition to those who argue that the cause can succeed in a state-by-state fight.

The dry amendment needs only to pass the House, the senate having approved it in the extra session. If it is successfull, three fourths of the states must approve it within six years. Many "wets" have voted for it, thinking this impossible, and figuring all other dry proposals will be quiescent until a final decision on this one is reached.

Democrats are in safe control, having picked up one additional member in the special November elections.

CHRISTMAS MEMBERSHIP DRIVE FOR RED CROSS

Mr. Harvey Lindley and Mr. Hazen J. Titus, respectively chairman and campaign manager for the Northwestern Division for the 15,000,000 Christmas membership drive, returned to Seattle the latter part of the week, from the Washington conference. Mr. Titus, who will manage the campaign for this division, will be in a position shortly to announce the plans for the drive which will begin December 17th, and close promptly at midnight December 24th. Mr. Theodore N. Vail, president of the American Telephone & Telegraph Company, is the national chairman.

BIGGEST PUSH BY GERMANS SINCE MARNE BATTLE

LONDON, Dec. 3.—The biggest push by the German armies since the battle of the Marne is continuing today, following terrific fighting Friday, Saturday and Sunday. The onslaught of the enemy around Cambrai is of unabated fury, and as furiously the British lines are holding.

Field Marshal Haig reported the repulse of hostile attacks near Mouvres, and detailed minor encounters near Bourlon, the British capturing machine guns and prisoners.

The Bourlon fighting was particularly furious, some of the positions changing hands a dozen times since Saturday. Machine guns massed eighty on a side often fired point blank into the opposing ranks.

A detachment of American engineers, reported to be mainly from New York regiments, took part in the fighting around Cambrai Friday and Saturday. The engineers had been working on the railways around Gauzecourt and were caught in one of the German rushes. They sought shelter in shell holes until the British came up when they joined the ranks of the latter. Other American units are reported as having an active part in the developments, and won high praise from the Allied officers for their valiant behavior and enthusiasm.

CHILD KILLED AS AUTO PLUNGES IN DEEP RAVINE

New Machine Driven By Louis Cays and Carrying Five Passengers, Leaps Over Forty Foot Precipice

A most distressingly sad accident happened at about 5:10 last evening resulting in the death of the two-year-old daughter of Mr. and Mrs. Goldie Peterson, when an automobile driven by Louis Cays plunged into the gulch on Fourth street near the Olympic Laundry.

Miss Ella Finch, bookkeeper for A. L. Johnson, who was on her way to the high school where she is taking lessons in stenography after her day's work is done, was the only witness to the accident and she lost no time in summoning help. She ran first to the laundry, from where physicians were summoned, then to the court house, and finally to the school house.

Help was soon at hand but not until the occupants of the car, Mr. Cays and Mr. and Mrs. Peterson had managed to extricate themselves from the wreck. The little daughter of Mr. and Mrs. Peterson was pinned under the car and her death was instantaneous. A one-year-old son of the Petersons, who was the fifth member of the party, was not injured in the least. Mrs. Peterson escaped without injury, save shock, and Mr. Peterson was slightly cut and bruised about the head. Mr Cays suffered considerable injuries to his left leg and ankle.

Mr. and Mrs. Peterson and the little boy were taken to a nearby home and cared for, Mr. Cays being taken to a hospital and given treatment. The occupants of the car were all from the Dungeness neighborhood, and were later taken to their homes by Arthur Cays, who came up after them. The remains of the little girl were taken to the Fulmer Undertaking company's morgue.

As near as the facts can be ascertained, Mr. Cays, who all agree is a most careful driver, has been the owner of a Ford for a long time and only a few days ago purchased the car that was wrecked, a brand new Buick, which he had driven but 172 miles. He was on his way out of town, coming down Laurel street, and mistaking Fourth for either Fifth or Third street, headed toward Lincoln. He discovered his mistake just as the machine was about twenty feet from the brink of the deep gulch paralleling Lincoln street and into which later the entire party plunged. Stopping the car Mr. Cays got out and examined the surroundings and determined that the best way out was to back the machine. Getting in again he shifted gears, intending to set the machine in reverse, when in fact he shifted the gear into intermediate and when he started the engine the machine leaped into space. The car turned over twice, shot a distance through the air, striking a bent of the bridge carrying the sidewalk on the south side of Fourth street, and dropped to the ground, resting partly on the side and top with all four wheels in the air.

The curtains were all up and the occupants of the car were churned around inside but none were thrown out except the little girl, and it is not known whether the baby was killed as the car went over and over or as a result of being crushed underneath it as it fell to the ground. The car went probably 100 feet before it stopped and was about 40 feet below the street level.

The dead babe was the first and favorite grandchild of Mr. Cays, Mrs Peterson being his daughter. Mrs. Cays has but recently been able to be taken home from a sojourn in the General Hospital, where she underwent an operation and is still confined to bed. Mr. Cays had brought the party to Port Angeles yesterday to have the children's pictures taken and all were in a happy frame of mind when starting on their return home, only to meet with the shocking accident. If possible the grandfather is taking the death of the little girl harder than its parents, and he is in a very pitiable condition as a result of the accident.

PHOTO OF FIRST ZEPPELIN BROUGHT DOWN INTACT

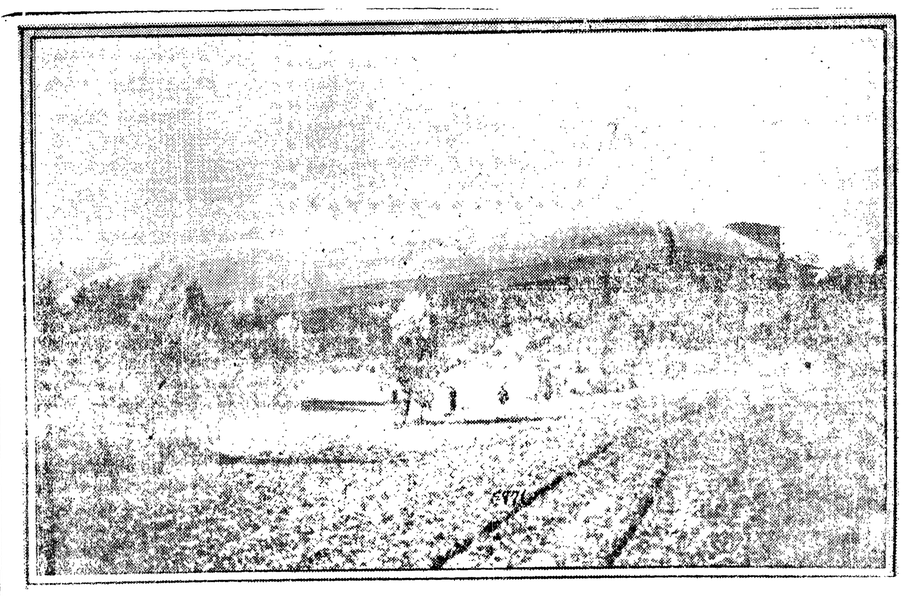

The big air raider is the first to be brought down on enemy territory intact. While homeward bound after an air raid on London the airship got beyond control of it's crew and a landing had to be made. The crew attempted to destroy the big airship but were forced to surrender.

The wrecked machine was pulled out of the gulch this forenoon, and considering the conditions surrounding the accident, is not as badly damaged as might have been expected. still it is in bad shape.

Funeral services over the remains of the little victim of the terrible accident will be held at Dungeness at 2 o'clock tomorrow afternoon.

NAVAL LODGE B.P.O.E. HONORS ITS DEPARTED

Beautiful and impressive were the memorial services of Naval Lodge No. 393, B. P. O. E., at the lodge room yesterday afternoon, when they honored in a most fitting manner the memory of their departed brothers, eight of whom have passed on during the year, 1917. The memorial address was delivered by Adam Beeler, of the Seattle lodge, who referred with feeling and great reverence to this time honored custom of the Elks of gathering once a year to pay tribute to the memory of those who have gone on before.

He spoke of true fraternalism and all it signfies. It means charity, brotherly love, fidelity and justice, and if one has these virtues he will be a true patriot. A strong patriotic sentiment prevaded his entire address and he congratulated Naval Lodge that from their membership they had sent to the defense of our flag and the principles for which it stands fifty of their young men. He also referred in his address to the fact that as the Benevolent and Protective Order of Elks was entirely an American institution, that in the terrible world struggle now going on, an Elk would never be called upon to take the life of a brother Elk.

The program included the ritualistic work of the Elks, which was very effectively done, its solemnity and sacredness making a deep impression upon the audience. The vocal solos, "The Shepherd" and "Jesus Lover of My Soul" were beautifully rendered by Mrs. J. L. Kelliher; Leonard Olsen sang with pleasing voice and tender pathos two solos, "Shadows" and "Courage.". Mrs. Beauchamp's reading of William Cullen Bryant's poem, "Thanatopsis." was listened to with deepest attention, as she clearly brought out the wonderful depth and beauty of each expressive line. It was indeed a pleasure to hear her masterful delivery of this beautiful poem.

Howard Campbell presided at the piano, playing the opening and closing march and the benediction.

It is a significant fact that there are now in the national army 42,000 Elks and the order has contributed $1,000,000 for base hospitals in France and $300,000 for Red Cross work.

A ten pound baby boy was born to Mr. and Mrs. A. L. Burdick on Saturday, December 1st, making the eleventh child in their husky family.

DEPARTMENT OF FORESTRY AIDING SPRUCE CAMPAIGN

Supervisor Fromme, of Olympic National Forest, Here on Department Business for Government

Mr. R. L. Fromme, supervisor of the Olympic National Forest, left on the Sol Duc today after having spent the forenoon at the court house with Mr. Morganroth, gathering data on the spruce forests of the West End. He says we have about six billion feet of spruce west of the mountains and that this stand is practically all there is in the country. Oregon's spruce is rather scattered so that extensive investment in logging facilities would hardly pay. Mr. Fromme says the Forestry Department is lending all the aid possible to the Federal government in investigating and devising ways and means to get out the spruce for the manufacture of aeroplanes. It is barely possible that there will be Federal aid to assist in getting quick railroad connections if this spruce proves to be just what the government wants.

While in the city Mr. Fromme interviewed the commissioners and advised them to put in application again for both state and federal aid to assist in the completion of the Lake Crescent road to Barnes Point at least. Mr. Fromme is confident that the Forestry Department would do its share to get this road completed. He also said he does not intend to lose sight of the Mt. Angeles road, but as soon as feasible will endeavor to get an appropriation for the continuance of the road on up the mountainside.

Mr. Fromme spent part of the summer in Alaska getting acquainted with the forests and conditions up there, to assume the supervision providing the present incumbent received a commission in the army. He did not, however, and Mr.Fromme will be back in his office in Olympia in a couple of weeks, after he has assisted the Portland office in the collection of the data he is now at work upon.

ALMOST TWO ACCIDENTS AT FOURTH STREET GULCH YESERDAY EVENING

There came near being two accidents to recod instead of one on account of the blind ending of Fourth street at the Lincoln street gulch.

Just about a half hour before the fatal accident to the Louis Cays party, Mr. C. W. Pittiden, wife and two sons, of Seattle, who had been at Lake Crescent, were coming to town for the night on their way to Seattle and not knowing Third street had a blind ending—it being Mr. Pettiden's first visit to Angeles—drove thereon toward Lincoln street, but discovered the error in time to turn around and avoid going over the embankment.

LOYAL LEGION OF LOGGERS AND LUMBERMEN TO BE ORGANIZED HERE

Lieutenant J. J. Crell of the staff of Colonel Brice Desque, of Portland, Oregon, arrived in town this morning to take up the organization of the Loyal Legion of Loggers and Lumbermen in Clallam County.

The Loyal Legion of Loggers and Lumbermen is backed directly by the federal government and has no connection with the employers associations or labor unions, and is concerned solely in ways and means of getting out the logs and lumber therefrom for airplanes and ships—airplanes for use on the battlefields of Europe and ships to carry the necessary supplies to our soldiers across the seas.

It is the intention of the government to put all men engaged in the timber industry, employers and labor on a strictly patriotic footing and to do what it may to make conditions such in the mills and camps so that the greatest amount of material can be forthcoming steadily and continuously.

Ten million feet of spruce lumber alone is required by the government for the 20,000 airplanes it is planned to build before spring and the 40,000 to be built before next fall. The government estimates that one airplane on the battlefield is equal to 15,000 troops and that every airplane it can place in Europe will be as effective as the human cargoes of five transports.

Lieut. Crell has 75 camps and mills to visit in the upper Puget Sound country. He seeks pledges of loyalty from operators and men alike, no discrimination whatever being made, and the loyalty of no man is questioned unless that man alone causes the doubt by refusing to sign the pledge and conduct himself as a true, loyal citizen of America. The pledge is very simple and no man who is at heart an American citizen can hesitate or refuse to sign it. The pledge is as follows:

"I, John Doe, in consideration of my being made a member of the Loyal Legion of Loggers and Lumbermen, do hereby solemnly pledge my efforts during this war to the United States of America, and will support and defend this country against enemies, both foreign and domestic.

"I further agree, by these presents, to faithfully do my duty toward this country by directing my efforts every working day possible to the production of logs or lumber for the construction of army airplanes and ships to be used against our common enemies. That I will stamp out any sedition or acts of hostility against the United States Government which may come within my knowledge, and I will do every act and thing which will in general aid in carrying this war to a successful conclusion."

A PACIFIC PORT, Dec. 4.—Twenty members of congress returning from Honolulu report dodging a mysterious ship believed to be a German raider. A Japanese warship convoyed the congressmen's vessel.

Olympic-Leader

Reaches More Homes in Clallam County Than Any Other Paper

PER YEAR $1.50

Entered at the Postoffice, Port Angeles, Clallam County, Washington, as Second-Class Matter.

Webster & Webster .....Publishers

ADVERTISING RATES:
15 cents per inch per week, single column measure. Transient advertisements 25 cents per inch. Reading notices and extra composition 25 cents per inch Locals 5 cents per line.

Member Washington Newspaper Association.

VAST RESPONSIBILITY RESTING ON AMERICA

Smug assurance that all is well and the goose hangs high will have to be discarded, and many old ideas will have to be scrapped if the world food situation, as depicted by W. J. Hanna, food controller of Canada, to Charles Hebberd, food administrator for Washington is true. Mr. Hanna's statement is as follows:

"Recent developments in Europe, official correspondence and the latest crop estimates make it plain that the world food situation today is serious. Unless we are willing to make secrifices in our eating and rigorously guard against waste of foodstuffs, we may find the conclusive victory of our armies endangered.

"Reports of the crops of France and Italy show that we shall be called upon to strain every effort and to conserve every ounce of food to make up the shortage of our Allies. The requirements of Great Britain will be much larger than they were last year. We must also assure the women and children of France against terrible suffering and make certain that the Allied cause will not be weakened by shortage of essential food supplies.

"The situation is grave today and the time has come when the people of the United States and Canada must realize that the Allies are depending on the continent of North America to a far greater extent than ever before. It is within the power of all of us effectively to support the efforts of our enemies.

"Plans have been made for greater production next year. But until the next harvest the only means of increasing the exportable surplus of food is for the consumer to do his duty. The fighting efficiency of the Allied forces will be impaired unless the United States and Canada awaken to the seriousness of the food problem. There rests upon us a tremendous responsibility—perhaps for the very issue of the war."

IGNORANCE RESPONSIBLE FOR MISUNDERSTANDINGS

Ignorance is responsible for more harm than any other one thing in the relations between labor and capital. Capital is ignorant of the conditions that bring about industrial disturbances and fails to inform itself until brought face to face with a labor situation that requires study of lafor problems. Labor is ignorant of the difficulties of financial operation of big business and makes no effort to gain the facts, preferring to take the word of the agitator and the walking delegate, says an exchange.

If capital and labor would both bend their energies to try and understand the problems of the other and then meet those problems in the light of justice and fairness industrial turmoil would cease to exist.

OUR ACTIVE EX-PREXIES.

Editor Roosevelt, writing in the Kansas City Star, manages to excite the mind of the country by his references to the past. His description of the period of our "bromstick preparedness," is a case in point. Editor Taft, writing in the Philadelphia Ledger, on the other hand, began his contributions by peering into the future and declaring that the United States needs an object lesson in the war. And straight away we got it, a double dose in fact; for along came the disaster on the Isonzo and the Russian withdrawal. The country seems to have solved the question: What shall we do with our ex-presidents?

Bakers will go under the federal fod regulations December 10. The regulations specify a reduction and limitation of sugar, milk and shortening.

The Olympia City Council will receive bids until November 30th for the construction of a bridge over the Des Chutes river. The estimated cost is $130,000.

CARUSO OF THE ARMY

CAMP LEWIS, Nov. 30.—The Metropolitan opera stage must wait for the war to end before it can claim Gueseppe Bodonne, called "Caruso of the army."

After all arrangements had been made to take a final course in voice culture under New York masters, preliminary to going on the opera stage, Bodonne was drafted.

He has won the friendship of all the soldiers here by singing at concerts and entertainments. He appeared last night and today in the solos of the clown in Pagliacci in the depot brigade's new theatre.

WOMEN WILL WIN THE WAR DECLARES DR. WILEY

One of the soundest expositions, so far published, of woman's status in the war appears in the December issue of Good Housekeeping where the **celebrated food specialist, Dr. Har**vey W. Wiley, writing on "Paying for **the War," declares that a nation is unconquerable only so long as its women are unsubdued. To quote: "The housewife is the one who seems to be most keenly affected. I am writing this war article in the hope that, in view of the facts which condition the present state of affairs, she will hereafter not grumble at the increased prices which she is now called upon to pay. It is not good for the country to have any large class of our people complaining. Patriotism means more than taking off one's hat to the flag, standing up when 'The Star Spangled Banner' is played, and shouting oneself hoarse at the passing procession. This is ebullition, not patriotism. True patriotism consists in doing something that touches us both in pocketbook and in sentiment in behalf of our country.**

"In my mind, there is no question of the constitutionality of the Food Administration Act. If the government can run the post office, control the militia and requisition our soldiers and sailors for service, under the constitution, then the same principle can be applied to every material thing.

"The great danger of our present law is that it is discriminatory. Such things as food, fuel and beverage are now to be nationally controlled. A law of this kind should apply to every commodity; so that no class of our citizens could enjoy any advantage over another.

"I have just read what seems to be reliable statistics showing that the actual death rate on the battle front is only about one per cent of all who are engaged. It is true that that one may be the one that some one of us loves. On the other hand, if for every man that dies in battle, a dozen lose their lives at home by reason of famine or insufficient food, and especially if this be children, then the desolation is appalling. It is difficult to realize that our battles are fought at home; we hardly realize that it is the women of the world who are really its fighters. We do not understand as fully as we should, that a nation is unconquerable only so long as its women are unsubdued."

HEART-THRILLING WELCOME IS GIVEN TO U. S. TROOPS

AMERICAN HEADQUARTERS, France, Nov. 30.—American National Guard units representing almost every state in the union are now in France.

The newly arrived Sammies are being given a heart-thrilling welcome, the French populace having staged a special program of welcome for the new contingents of American soldiery. The French people, men, women and children, gaily decorated, marched through the streets alongside the soldiers festooning them with flowers and cheering them wildly.

THE FACTIONS REPORTED TO BE FORMING COALITION

By United Press.

PETROGRAD, Nov. 30.—The Bolsheviki Maximalists, Internationalists, Social Revolutionists and other parties are forming a coalition government consisting of a ministry representing these factions. A parliament is proposed composed of 800 members of the Workmen's and Soldiers' Council, an equal number of members from the peasants, a hundred delegates from the army and sixty from the trades unions.

BOLSHEVIKI NOW FACES REVOLT OF THE PROVINCES

Trotsky and Lenine Wildly Striving to Conclude a Separate Peace Before Their Certain Downfall Comes

By United Press.

STOCKHOLM, Doc. 1.—Provinces throughout Russia are planning an anti-Bolsheviki revolt, and the Bolsheviki commissionaires are resigning and joining the movement fearing their own safety.

Leon Trotsky, Lenine and other Bolsheviki leaders are wildly striving to conclude a separate peace with the Central Powers before their downfall, which is now believed certain.

A separate peace concluded at this time would bring about a great Russian civil war. A Minimalist courier, direct from Petrograd, brought this story to Stockholm today. The courier declared the Bolsheviki leaders were relentlessly prosecuting the opposing factions despite the efforts of foreign powers. The courier said the Minimalists were receiving authorized reports showing that Russia would never accept a separate peace, adding that a counter revolution and civil war would surely result when the peasant population learned that the Bolsheviki had been playing the game of the Germans.

SIBERIA PROPOSING TO DECLARE INDEPENDENCE

PETROGRAD, Dec. 1.—Siberia is proposing to declare her independence, it is learned here today. Ministers representing the independent government are meeting at Amahjomah under a flag of a new design. Only two of Russia's fifteen armies have recognized Kyrlendo, the Bolsheviki commander-in-chief.

ALLIES EXPECT AMERICA TO GIVE RUSSIA WARNING

STOCKHOLM, Nov. 30.—The Allied military officials expect that America has formally warned the Russians of the consequences to which they are rushing.

The Bolsheviki authorities now controlling Russian affairs, ruthlessly threw aside treaty obligations in their negotiations for an armistice and separate peace.

The Allied message warned Russia that violations of this pledge may cause serious consequences. The omission of American signatures to the note may indicate that President Wilson refused to interfere with the solution of the Russian international affairs where the United States was not likely to be involved.

AMERICA INSISTING ON MORE SYMPATHETIC POLICY FOR RUSSIA

By United Press.

PARIS, Nov. 30.—America is insisting that the Allies adopt a more sympathetic policy toward Russia, and is not inclined to consider the Russian situation solely from the viewpoint of the aid she might give the Allied cause. The United States would oppose seeing Russia shackled in despotism to get her war aid.

The United Press is authoritatively informed that the American commission presented this attitude clearly to the inter-Ally conference. Russia is foremost in the midst of the conference.

BLIND STUDENT STUDYING ZOOLOGY

By United Press.

PHILADELPHIA, Nov. 30.—A blind student specializing in a scientific subject and working his way through college is the hero of the University of Pennsylvania this year. Earl Miller, 19 years old of Williamport, Penn.; is studying zoology by the sense of touch. Not content with attempting to accomplish this feat of indetifying bugs, fish and other animal life by means of his supersentitive fingers, Miller intends to take a complete course in physical education.

In his classes, Miller takes notes by punching holes in strips of paper which he later reads by touch.

Heater Bargains

Delay in the arrival of our Fall Stock of Heaters caused us to duplicate the order and we are now overstocked, so you can have your choice of any Heater in the store at a **Reduction of 15 per cent.**

Don't forget your coupons when making a cash purchase; it may win you that Sewing Machine on Christmas Eve.

Christopherson's

NORTHERN ITALY IS MADE ANOTHER BELGIUM BY HUNS

By United Press.

PARIS, Nov. 30.—Northern Italy is being made a second Belgium. The Germans have placed women and children in the front trenches near Verson as shields against the Italian fire, and hundreds of them have been killed, declare official Rome cables.

The Associated Germans have levied export and war taxes against Italian cities. Alien labor is being conscripted, and the invaders are commandeering every available movable article. Italian soldiers along the Piave river report that the terrified screams of women in the enemy ranks make night hideous.

A National Bank

APPEALS TO MOST PEOPLE BECAUSE IT IS UNDER STRICT GOVERNMENT SUPERVISION.

OUR BANK IS THE ONLY NATIONAL BANK IN THE COUNTY.

Citizens National Bank

SEATTLE STEAMERS

WEST BOUND	SS. Sol Duc Daily	SS. Utopia Sun.-Tue.-Thu	SS. Waialeale Mon. Wed.-FRI.
Lv Seattle	12:00 Mid	10:30 P.M	10:30 P.M
" Port Townsend	2:30 A.M	4:00 A.M	4:00 A.M
" Port Williams		6:00 A.M	6:00 A.M
" Dungeness		7:00 A.M	7:00 A.M
" Port Angeles	7:00 A.M	9:00 A.M	9:00 A.M
Ar Victoria	8:30 A.M		
Lv Gettysburg *		11:15 A.M	.....
" Twin *		11:45 A.M	.....
" Pysht *		12:45 P.M	.....
" Clallam Bay		2:15 P.M	2:15 P.M
Ar Neah Bay		3:45 P.M	.....

EAST BOUND	SS. Sol Duc Daily	SS. Utopia Mon.-Wed.-Fri	SS. Waialeale Tue.-Thu-Sat
Lv Neah Ba		6:00 P.M	.....
" Clallam Bay		8:00 P.M.	4:00 P.M
" Pysht *		.....	.....
" Twin *		.....	.....
" Gettysburg *		.....	.....
" Victoria	10:30 A.M	.....	.....
" Port Angeles	1:00 P.M	5:00 A.M	5:00 A.M
" Dungeness	2:15 P.M	7:00 A.M	7:00 A.M
" Port Williams	2:45 P.M	7:45 A.M	7:45 A.M
" Port Townsend	4:30 P.M	10:00 A.M	10:00 A.M
Ar Seattle	7:15 P.M	2:30 P.M	2:30 P.M

SS. Sol Duc goes as far as Port Angeles on Sundays but does not go through to Victoria.

* Indicates boat landings. Passengers for these points must make their own arrangements for landing and assume all risk and liability in making such landing. The steamer's passenger rate does not include boat landing charge.

PEOPLE'S WHARF COMPANY,

R. H. CALLARMAN, Agent. Phone 2

JOHN HALLAHAN & CO.
REAL ESTATE
Dealers in
Improved and Unimproved Farm Lands.
Logged off Lands
Timber Lands and City Property. We are especially well informed on property values. "Our Motto" is square, honest dealing. List your property with us.
First Street, near City Hall
PORT ANGELES

LODGE NOTICES

I.O.O.F.—Clallam Lodge, No, 72, Independent Order of Odd Fellows, meets every Monday evening at Odd Fellows Hall. Visitors always welcome.
F. H. COOPER, Noble Grand.
Phone X485.
E. O. Brown, Secretary, Phone R139.

B.P.O.E.—Naval Lodge No. 853, meets every Thursday evening at Elks' Hall, Lincoln street, between Front and First. Visitors cordially invited.
F. L. PLUMMER, Exalted Ruler.
S. E. STAKEMILLER, Secretary.

EASTERN STAR, Esther Chapter No. 19, meets the second and fourth Mondays of each month in the Masonic Hall. A cordial invitation is extended to all newcomers who are members of the order to attend.

YEOMEN—Mount Angeles Homestead No. 985, Brotherhood of American Yeomen, meets the first and third Wednesday of each month in the I. O. O. F. hall.
F. H. Cooper, Foreman, Phone X485
Martha Rose, Correspondent, 212 West 8th street, near Oak. Phone No. L 405.

HOWDY PAP—Port Angeles Lodge No. 991, Loyal Order of Moose, meets every Monday evening at Moose Temple, Haning Hall.
E. E. FISHER, Dictator.
L. M. CAMPBELL, Secretary.

G.A.R.—Pacific Post No. 48, Dept. of Washington-Alaska G. A. R. meets the first and third Fridays at 2:00 p. m., at Lincoln Memorial Hall.
D. L. MITCHELL, Post. Com.
H. W. DOTY, Adjutant.

W. of W.—Ediz Circle No. 724, meets second and third Saturdays of each month in I. O. O. F. Hall.
MRS. CLEVENGER, G. N.
PAUL T. HOPF, Clerk.

W.O.W.—Port Angeles Camp No. 697, meets first and third Wednesdays of each month in I. O. O. F. Hall.
E. P. BOYD, Con. Com.
W. A. ROGERS, Clerk.

PROFESSIONAL COLUMN

Dr. F. A. DEAN

Has opened a first class

Dental Office

in the D. W. Morse Block

Guaranteed Work at Reasonable Prices. Call and See Him.

Sandford C. Rose Dewillo Lewis

ROSE & LEWIS

Attorneys-at-law
KUPPLER BUILDING
Port Angeles, Washington

JAMES STEWART

Attorney-at-law
Office on Front street
Port Angeles, Washington.

J. E. Cochran Frank L. Plummer

COCHRAN & PLUMMER

Attorney-at law
Warren Morse Bldg. Rooms 110-111
OFFICE PHONE 115
Port Angeles, Washington

J. W. LINDSAY

LAWYER
204-5-6 Kuppler Building
Port Angeles, Washington

FULMER UNDERTAKING COMPANY

LADY ASSISTANTS
Fourth Street, near Laurel. Phone 74

There is

One Perfect Corset for you

The Royal Worcester and Bon Ton Corsets are made especially for your type of figure.

They keep your figure youthful, well-poised, fashionable.

The necessity of being corseted comfortably and stylishly is more apparent than ever.

This can be accomplished, regardless of type of figure, by having two things —first, a corset that is scientific in every detail, and second, the correct size. And then, of course, one has the choice of a Back Lace or Front Lace Corset.

Royal Worcester
$1.00, 1.25, 1.50, 1.75, and 2.00

Bon Ton Corsets
$3.50, 4.00, and up

The Leader Department Store
Hansen-Kirschberg Co.

Caught in the Rounds

(From Friday's Daily.)

A family reunion was held at the Charles Harding home yesterday when covers were laid for eighteen at the bounteous Thanksgiving dinner.

* * *

Charles Beam writes his parents from Seattle that he has successfully passed the physical examination for enlistment in the navy and will have to report there again Deceember 4.

* * *

Senator and Mrs. W. V. Wells returned to Seattle last evening after enjoying Thanksgiving dinner with her parents, Mr. and Mrs. A. D. Wolverton. They will motor home to Anacortes from Seattle.

* * *

Mildred Govan and her husband, of Seattle, spent Thanksgiving at home with her mother, returning to the city on the evening train. Mrs. Doran entertained all the members of her family at dinner covers being laid for ten.

* * *

Waldo Kelly, son of Mr. and Mrs. D. F. Kelly, was married to Miss Gertrude Hurlbut, of Juneau, Alaska, in Bremerton, Tuesday, Nov. 27, at the home of the bride's cousins, Mr. and Mrs. J. G. Fortenbacher. Only a few relatives witnessed the ceremany including the mother and brother of the bride and Mrs. D. F. Kelly, daughter Ada and son Tom.

* * *

A very valuable and intensely interesting volume of files of the New York Herald, dating from 1858 to 1861, covering a period of one of the most exciting and interesting periods of our history, has been purchased for the Port Angeles library through Mrs. Jessie Webster who obtained it from a Mrs. Knapp who has but recently moved to our city. The book was passed on to her by her father. It contains the speeches of Lincoln and Douglas and sermons of Henry Ward Beecher and will be a valued addition to the library.

DEGREE OF HONOR MASQUERADE BALL WAS BIG SUCCESS

The usual big jolly crowd turned out last evening to the Degree of Honor masquerade which was a big success financially and socially. The costumes included almost everything, some very attractive while others were just as hideous. Mrs. Ustler's costume made of pennants from all the different states in the union was one of the prettiest; she impersonated Miss Columbia. The prizes were awarded as follows:

Best dressed lady, first prize, Flower girl in pink silk, Mrs. Hyde; second prize, Flower girl in white silk, Leila Westrick; best dressed gent: first prize, Mr. Herman; second prize, Mr. Norman; best original lady, Mrs. Harry McGuire; best original gent, Mr. Peter McGoff; Mrs. Kern, as negro laundress, carried off the prize for best fat woman; Mr. Benson for best fat man. The best old maid, and she was a scream, was Irene Race, the best sustained man character was Mr. Kern as a scarecrow and he was the finest ever. The best coon was Mr. Doran; the best colored lady, Miss Ferguson; the best group of four was the Misses Prickett Hall and Stahl with Mrs. Harris as leader; the best mixed group was a family of farmers: Mrs. Witt impersonated the man, Mrs. Eacrett, the son; Mrs. Lou Gherke, the wife, and Mrs. Floyd Hayne, the daughter. The best representation of seasons was Mrs. Robert Puryear as spring, and Mrs. Myers as autumn. They cut for the prize and it was won by Mrs. Puryear.

FAMILY REUNION AT MRS. HERMAN FISHER'S THANKSGIVING DAY

Mrs. Herman Fisher celebrated Thanksgiving with her usual happy family re-union at the old family home, which has been the scene of so many happy gatherings through the long span of years since Mrs. Fisher came to Angeles to reside. Covers were laid for fourteen yesterday and the table was centered with a beautiful centerpiece composed of vines, fruits and some lovely roses from her own garden. All of Mrs. Fisher's children were with her but one son, Charles, who lives in Illinois; inois; four grandchildren were present and one great grandchild. The savory ordor from the good things cooking was most appetizing and best of all, Mrs. Fisher prepared the dinner all by herself. The turkey was done just to a delicious brown, the chicken pie melted in your mouth, the soup had just the right flavor and so it went all through the whole menu, which ended with the rich pumpkin pie, cakes and cookies and delicious coffee.

The only guest outside the family yesterday was Mrs. Amerlia Goldwater, the first woman Mrs. Fisher spoke to when she landed in Port Angeles so many years ago, and they have been the best of friends ever since. All of Mrsr. Goldwater's family were away this year and she was glad to accept the warm hospitality of her dear old friend and neighbor.

STATE UNIVERSITY AIDING CONSERVATION

Under instructions from President Suzzallo the University of Washington is working hand in hand with the government for the purpose of conserving the wheat supply of the country.

Experiments in making bread with cereals other than wheat are being made by the home economics department of the University of Washington. Barley, rye and the soya bean flour, as well as cornmeal, rice and potatoes have been tried.

"We find that very good bread can be made if 25 per cent by measure or 20 by weight of another grain is used," said Miss Effie I. Raitt, head of the department, recenty. "These breads are very little heavier than all wheat bread and really keep fresh longer. Barley is especially good, making a bread similar to rye."

America must stop all strikes in war industries or stand the chance of losing the war.

HON. D. W. HIGGINS DIED IN VICTORIA ON 83RD BIRTHDAY

Hon. D. W. Higgins, whose death had been forecast for several days prior, passed away at Victoria, B. C., November 30, on the 83rd anniversary of his birth. Mr. Higgins, one of the pioneer residents of this portion of the Pacific Northwest, had called Victoria his home for nearly sixty years, making a temporary residence in Port Angeles from time to time during the ten years prior to a year or more ago, when his failing health necessitated his giving up his last public post, that of British vice counsul for Port Angeles.

Mr. Higgins always had faith in the future of this little city, and for a number of years was a steady and valued contributor to the columns of the local newspapers. He was best known to his local friends for his genial personality and his capacity as an entertainer and story teller. His varied writing as a contributor to the papers and in the form of short stories, of which he published two volumes, were popular with the local public. His personal friendships were staunch and his attachments to those he cared for lasting, so that many a close friend will mourn his departure.

Mr. Higgins, who was born in Halifax on November 30, 1834, and educated in Brooklyn, New York, came to San Francisco by the isthmus of Panama in March, 1856. He founded the Morning Call in December of that year. sold out in June, 1858, and came to the Fraser river diggings. He removed to Victoria in 1860 and was connected with the Colonist and the defunct Chronicle till 1886. He was a member of the legislature for Esquimalt from 1886 to 1898 and speaker from 1890 to 1898. For a few years he was British vice council at Port Angeles. He founded the National Tramways Company in Victoria in 1889, the pioneer street railway system, and sank a fortune in it. For several years prior to 1907 he was editor of the Vancouver World. Deceased is survived by four children, Frank Higgins, barrister; Dr. C. P. Higgins, both of this city; Mrs. James L. Raymur, of Victoria, and Mrs. Maude Corean, of Los Angeles.

PRODUCTION OF SPRUCE PUT UP TO GOVERNMENT

SEATTLE, Dec. 1.—Spruce areas in Washington and Oregon, large and small, are to be made immediately available for the use of the government in its airplane program as the result of a joint conference between Col. Brice Disque, U. S. A., in charge of spruce distribution and cutting in the Northwest, and 150 representative lumbermen of the two states at the New Washington hotel Friday. J. J. Donovan, of the Bloedel-Donovan Lumber Company, presided.

For some time a systematic canvass of the spruce districts of Oregon and Washington has been carried on under the direction of the Lumbermen's Protective League and the Washington Employers' Association and a fairly accurate estimate of the amount of spruce in each location has been made available, including the timber on the Olympic peninsula.

Many Small Tracts.

It was shown at the meeting that much spruce in small tracts which it would not pay under ordinary commercial conditions to log off has been discovered. This will be cut by small gangs of men and hauled to transportation connections by means of auto trucks. A committee was appointed with Col. Disque at the head, to make a systematic reduction of the facts at hand to a workable basis.

There was some discussion of the attitude of owners of spruce stumpage, many of whom, it was reported, had declined to sell or to name a price for their holdings. A suggestion that the government be prevailed upon to name a maximum price was not acted upon.

It is authentically estimated that in the national forest reserve and 2,090,300.000 feet owned by the state and private corporations in Clallam County on the Olympic peninsula.

INCORPORATION PAPERS FILED FOR MILL PROJECTS

Pursuant to a request made by Mr. Lindsay before he left this city some weeks ago, that nothing be said about his operations in the papers, the Evening News refrained from giving any pubicity to the reports that have been current here for some days about the Port Angeles & Grays Harbor railroad and allied enterprises. Inasmuch as the matter is being given publicity in the press of adjoining cities, however, there would seem to be little necessity of further observance of Mr. Linsay's request here. That the promoters of the Grays Harbor railroad proposition have gone extensively into the incorporation of subsidiary companies has been announced. The Port Angeles correspondent of the Seattle Post-Intelligencer has sent out from this city under date line of yesterday, the following account:

"Seven mill and logging companies, with capital aggregating more than $5,000,000 to operate on the Olympic peninsula, have filed articles of incorporation at Olympia. These projects depend upon the construction of the Port Angeles & Grays Habor railroad from this city to the great spruce stands of the Hoh river valley. J. W. Lindsay, the principal promoter, is in New York City, where he was called to endeavor to close negotiations with an English syndicate said to represent British capital. According to reports here the project is concerned principally with insuring spruce for airplanes and the approval of the United States government is necessary. The companies for which articles of incorporation were filed today are Spruce Construction Company, $1,000,000; Bogachiel Logging Company, $100,000; Indian Valley Logging Company. $100,000; Hoh Logging Company, $100,000; United States Logging Company, $2,500,000; Spruce Lumber & Box Company, $500,000; Olympic Export Lumber Company, $500,000. J. W. Lindsay, Port Angeles; George J. Kobusch, St. Louis, and Franklin Helm, New York, are the incorporators in each company.

THE OCEAN VIEW CEMETERY ASSOCIATION IS DULY ORGANIZED

There was a reprsentive gathering of the people interested in the proper care of our cemetery at the Fulmer Chapel on last Monday evening. "The Ocean View Cemetery Association" was organized with C. E. Fulmer, A. Severyns, G. M. Lauridsen, H. G. Horstman, E. Anderson and A. Swanson trustees. A membership campaign is planned with annual fee of one dollar. The funds derived from this source is to be used to put driveways and alleys in proper form and care for them. Plans for caring for individual lots were considered; as well as the fencing and beautifying of the whole cemetery. It is requested that all persons who want to help in this work join the association at once. Telephone your name to Mr. Fulmer, and pay your dollar as soon as convenient.

The trustees were given full power to negotiate with the city council; to incorporate, and to do all necessary work in getting the Association well started. When in full organization a man will be employed by the month who will give his whole time to cemetery work. Phone in your name tonight.

MADE PHYSICALLY FIT BY SURGEONS' KNIVES

PORTLAND, Nov. 30.—Three hundred men have been made physically fit for service by navy surgeons in Portland.

Operations have been performed and special treatments provided in this human reclamation campaign. Hospital authorities and physicians have co-operated with the navy surgeons in this work.

Scores of young men have paid their own hospital and doctor's bills to undergo necessary operations. Max Houser, federal grain commissioner and patriot extraordinary, has paid the expenses connected with 100 of these 300 operations himself.

The navy is hunting for other patriotic men who are willing to finance operations on men so they can enter the service. "The navy needs men," said Dr. E. K. Scott, assistant surgeon, United States navy, stationed here, today to the United Press. "Lack of hospital service aids the Germans. The Northwest has sent out millions of dollars for various patriotic purposes, and here is one that we feel equals any of them, especially in view of the German propaganda which is aimed to discourage navy enlistments."

TUBERCULOSIS WEEK DECEMBER 2ND TO 9TH

Tuberculosis Week is an annual educational movement, conducted under the direction of The National Association for the Study and Prevention of Tuberculosis. It is an intensive campaign to secure within a week's time a simultaneous presentation of the subject of tuberculosis before the greatest possible number of people throughout the United States. Included in the scope of the movement are plans for having the subject of tuberculosis and health presented to every club, grange, school, church and other civic and social organization throughout the country.

AND NOW WE HAVE THE WOMAN LOGGER

BELLINGHAM, Nov. 30.—Enter the woman logger.

Owing to the lack of available men, women are now working in several Northwest Washington camps as second cooks, waitresses and dishwashers. Women are expected to be put to work at other logging camp jobs.

The women are paid $45 to $50 a month and given their board.

Lack of men is crippling the lumber industry throughout this district.

KING COUNTY SHERIFF BEGINS A CAMPAIGN TO CLEAN UP SEATTLE,

SEATTLE, Dec. 1.—Sheriff John Stringer, of King county, yesterday began an independent vice crusade aiming to secure the lifting of Major General Greene's order against soldiers visiting Seattle. He asked Brig. Gen. Irons to send twenty military police to Seattle to co-operate with his deputy sheriffs.

GATE CITY MACHINE SHOP
Machenheimer Bros., Props.
14 YEARS MACHINIST WITH PUGET SOUND MILLS & TIMBER COMPANY
Does all kinds of repair work and carries a full line of shafting and mill supplies.
BOILER WORK A SPECIALTY
ALL KINDS HYDRAULIC PRESS WORK
A 6-FOOT PLANER, 20x20 IN.

GOLDEN WEST COFFEE "JUST RIGHT"
Progress
Carefully selected from the world's finest coffee; roasted and steel cut in the most modern plant in the Northwest; packed in hermetically sealed tins by the latest improved Vacuum Process—Golden West Coffee is truly fresh no matter where or when you buy it.

"JUST RIGHT"

School Shoes
—FOR—
REAL BOYS
We have made shoes in Seattle for 27 years and the people of Washington know
These Shoes Give Service
Buy a pair of BILLY BUSTER for your boy. IT SAVES YOU MONEY. Your dealer sells them.
THE WASHINGTON SHOE MFG. CO.

TRUSS TORTURE
Can be eliminated by wearing the Lundberg Rupture Support. We give free trial to prove its superiority.
A. LUNDBERG CO.
1101 Third Avenue Seattle

FARMERS AND WOODMEN WANTED
To cut ship knees out of old stumps. Big money. We show you how and buy all you make.
For full details write Douglas Fir Shipping Co., 1454 East Harrison St., Seattle, Wash.

The Week's Home News

(From Saturday's Daily.)

Captain James of the Hotel Mora, is in Angeles on business today.

* * *

O. C. Van Houten, state dairy inspector, arrived this morning from Seattle.

* * *

There will be six or eight babies baptised at the Pine Hill chapel Sunday afternoon at 3 o'clock.

* * *

Oliver Ester is another Port Angeles boy to go to fight for Uncle Sam. He has enlisted in the navy and leaves Seattle today for San Francisco.

* * *

Miss Wm. E. Moultray of Seattle arrived on the morning boat on her way to visit her father at Lake Crescent, who is in charge of the fish hatchery.

* * *

Christine Hahn was operated on at the Olympic Hospital Thursday for appendicitis and is getting along nicely. Her father has been here with her for several days and her sister, Mrs. Miller, came up from Clallam to see her today.

* * *

There is one week left in which to make contributions to the Red Cross Christmas fund, as the packages will then be shipped. If you would like to do your bit toward sending some Christmas cheer to one of these soldier lads, do it now.

* * *

Ten of the old schoolmates and friends of Alice Gherke surprised her at her home last night and enjoyed with her a very happy evening of music, games and dancing. Alice returned to Seattle this morning where she is attending school.

* * *

One of the prettiest and most enjoyable dancing parties of the season was given at the Elks' Home last evening by Eunice and Eugene Burgman in honor of their guest, Miss Paxson, of Seattle. About fifty guests were present and Mr. and Mrs. Thos. Geisness acted as patron and patroness. The music was splendid, the punch delicious and the host and hostess very charming entertainers. Miss Paxson and Eugene Burgman return to Seattle to Seattle tomorrow, Mr. Burgman to continue his studies at the U. of W.

(From Mondey's Daily.)

The county commissioners began their December session this morning.

* * *

Mr. and Mrs. J. F. Blanchard are Seattle visitors, going over for the week-end.

* * *

The Big Mill is adding new machinery to its box factory equipment which will tripple its output capacity.

* * *

Mrs. S. J. Lutz is entertaining with a Round Robin party this afternoon for the benefit of the Red Star.

* * *

Mrs. W. H. Bush and Mrs. Pitts will entertain together at the home of the former on Friday afternoon for the benefit of the Red Star.

* * *

Mrs. T. F. Trumbull and son John have both been confined to the house with illness, but are on the road to recovery now.

* * *

C. J. Bastedo is on a business trip to San Francisco and Mrs. Bastedo is spending the time during his absence with her people at Vancouver.

* * *

The Yoemen Lodge have changed their meeting night from Tuesday to Wednesday and will hold their regular meeting Wednesday of this week.

* * *

Percy Bork, Charles Tucker, Burgers Kern and Millard High were among the soldiers boys who spent Sunday with the home folks in Angeles.

* * *

E. J. Burroughs came in from Forks yesterday and reports a considerable depth of snow at Fairholme and beyond and sas he drove home part of the way in a blinding snow storm.

* * *

Mrs. J. W. Lindsay, Mrs. F. A. Bell and Mrs. A. A. Smith were hostesses at a Round Robin party Saturday afternoon at the home of Mrs. Lindsay, the proceeds of which go to the Red Star fund.

* * *

C. C. Donovan has been appointed manager and will have charge of the Christmas drive for new members of the American Red Cross, Clallam County Chapter. He will at once appoint associates and begin active work.

* * *

Mr. Gagnon, bookkeeper at the Big Mill, will have a one and a half story bungalow built on Fifth street near I, overlooking the mill. H. G. Horstman is preparing the plans and will have charge of the erection of the building.

* * *

Mrs. C. J. Tucker enjoyed a Sunday visit from her son Charles, who wishes through the paper to express his thanks and appreciation to the Red Cross for their kindness in sending him a sewing kit which he finds most convenient and handy in his camp life at American Lake.

* * *

One of the regular Red Cross dances will be given on Saturday, December 15. The popular prices, gentlemen, 50c; ladies 25c. This is given on account of many who attended the last dance asking the chapter to repeat—a good time, help the cause and enjoy yourself.

* * *

The Clallam County Co-operative Creamery Association, which has purchased the machinery and business of the local branch of the Glendale Creamery, took over the same last Saturday and John Rychner, who has been manager for the Glendale people, was retained to continue in the same capacity by the board of directors of the farmers' association.

* * *

Money to loan on first mortgage on improved real estate. Apply to Rose & Lewis. Kuppler Bldg. 38-4t

Mrs. Harry Bishop is happy to report over $11 as the proceeds from the matinee given by the Star Theatre on Saturday afternoon, for the benefit of the Junior Red Star. The Little Dutchess proved to be a very charming play.

* * *

Mr. and Mrs. Lee Richards arrived yesterday mornin g from Yorkville, Illinois, to see Mrs. Richards' father, L. A. Stroble, who is very ill at the Olympic Hospital. They are guests at the J. P. Jensen home while here.

* * *

Mr. and Mras. H. R. Kern are enjoying a visit from her parents, Mr. and Mrs. B. B. Coombs, of Port Orchard. Their visit was made doubly pleasant by a Sunday visit from Corporal Burgess Kern, who enjoyed the reminincenses his grandfather related of the days when he was captain in the Civil War.

* * *

Dr. and Mrs. F. T. Hyde were given a complete but very pleasant surprise last Friday evening by the members of the Silent Club and their husbands, who called at the Delabarre home, where the Dr. and Mrs. Hyde were dinner guests, and spent a most delightful evening playing five hundred. The highest scores were made by Mrs. Delabarre and C. C. Donovan.

TOOK A BRIDE WITH HIM TO CALIFORNIA

Mr. G. M. Lauridsen, of this city, who went to Seattle the first of last week enroute to California to spend some weeks, and Mrs. Nellie Watson, of Seattle, were united in marriage in the city of Everett, on Friday, November 30th, at the home of Rev. E. M. Rogers, formerly of this city, who tied the nuptial knot. Returning to Seattle the same day, Mr. and Mrs. Lauridsen left on Sunday for Los Angeles, where they will spend at least a portion of the winter.

Both parties to this union are too well known in this city, where they have spent many years of their lives, to need any words of introduction, and this newspaper can only help give expression to the wishes of a wide circle of close friends when it bespeaks for them long life and much happiness. It is expected that Mr. and Mrs. Lauridsen will be at home in this city some time early in the spring or late winter months where a cordial welcome will be awaiting them.

HOOVER'S GOIN' TO GET YOU

By Mable I. Capp

The darned old Hoover pledge has
come to our house to stay;
To frown our breafast bacon down,
and take our steak away;
It cans our morning waffles, and our
sausage, too, it seems,
And dilates on the succulence of
corn, and spuds, and beans.
So skimp the sugar in your cake and
leave the butter out,
Or Hoover's goin' to get you if you
Don't
Watch
Out!
Oh, gone now are good old days of
hot cakes thickly spread;
And meatless, wheatless, hopeless
days are reigning in their stead;
And gone the days of fat rib roasts,
and two-inch T-bone steaks,
And doughnuts plump and golden
brown, the kind that mother
makes.
And when it comes to pie and cake,
just learn to cut it out,
Or Hoover's goin' to get you if you
Don't
Watch
Out!
So spread your buckwheats sparingly
and peel your taters thin;
And tighten up your belt a notch and
don't forget to grin.
And if sometimes, your whole soul
yearns for shortcake high and
wide,
And biscuits drenched with honey,
and chicken, butter fried,
Remember then that Kaiser Bill is
short on sauerkraut,
And Hoover's goin to get him if we'll
All
Help
Out!

We wish to express to the many kind friends and neighbors our appreciation and gratitude for their sympathy and thoughtful kindness to us in our recent bereavement and for the beautiful floral offerings at Mr. Welch's funeral.

MRS. GEORGE WELCH
and Family.

CALL FOR BIDS

Angeles Co-operative Creamery will accept bids up to the 15th for all extra buttermilk. 204-1t

A Few Christmas Suggestions

WOMEN'S SILK STOCKINGS

The Celebrated "Phoenix" Hosiery

90c a pair

Colors—Sky Blue, Pink, Dark Green, Dark Tan, Havana Brown, Angora Silver, Palm Beach, Black and White.

Italian Silk Finish "Phoenix" Hose

1.25 a pair

Black and White only.

Women's Heavy Italian Silk Hose

$1.75 a pair

with Lavender, Green or Gold Tops.

Women's Fibre Silk Stockings

50c a pair

Black, White, Pink, Blue, Lavender, Palm Beach and Gray

A "CHRISTMAS SCARF" FOR HIM

50c and 75c each

The fruition of years' of experience gained in buying for men who know what is correct and are disposed to be keenly discriminating in their choice of Neckwear, is seen in the exceptional collection of beautiful Scarfs assembled for the **Holiday Season.** These Scarfs are in the best of the phrase **"Gifts he would choose for himself."**

The Leader Department Store

Today's Records at the Court House

Real estate transfers as furnished by the Clallam County Abstract Co.

Warranty Deeds—Chas. C. Henry et ux S. J. Lutz, $10; lot 4, blk. 343 townsite.

Same to C. I. Has well, $10; lond on 1st and Ennis street.

Charles L. Haggith to Aldwell Estate Co., $10; sub. lot 36, exxcept 2, 10 in blk. 2.

John W. Louks, et al, Jacob Louks, $10; W1-2 NE1-4; lot 2-36-30-3.

Mary Daum to S. J. Lutz, $10; an und. 1-2 int. in lot s 8,9, blk. 328, townsite.

F. W. Brooks et ux S. J. Lutz, lots 8, 14, blk. 303; lots 11, 12,, blk. 304; lots 8 to 19, inclusive, blk. 455; lots 9, 10 blk. 243, townsite.

C. F. Seal et ux C. I. Haswell et al, sub. lot 3 Central Plat of Sequim.

Geo. Kenyon to Donald H. Lutz, $10; lots 14, 15, blk. 65 P. S. C. C. sub. div., townsite.

Thos. T. Aldwell to F. W Brooks, $1; lots 8, 14, blk 303; lots 11, 12, blk. 404; lots 8 to 19 ,inclusive, blk 455; lots 9, 10, blk. 243, townsite.

Quit Claim Deeds—Thos. T. Aldwell to Bank of Clallam County, $10; lots 5 to 19, blk. 455, townsite.

Jennie Beam to Thos. T. Aldwell, $10; lots 5 to 19 blk. 455, townsite.

C. C. Henry to S. J. Lutz, $10; lots 1 to 6 inclusive and 13 to 16 blk 13 in Gales add.; townsite.

Sheriff's Deeds—Sheriff to Mary L. Plummer, $838.20; lots 9, 10, blk. 112, townsite.

Satisfaction of Mortgage—First Trust and Savings Bank and Augustus S. Peabody to Puget Sound Mills & Timber Co.; S 30 acres of SE1-4 of SE1-4-36-31-9.

While our minds are so far away thinking of the boys in the army and navy, let us remind you Old Santa is not so very far away. Our presents will be small here at home. But do not forget that a pair of our nicely fitted glasses to Father or Mother will keep their vision from being clouded as they grow old, they will want to see the victorious boys on their return home. The very Best place west of Seattle to have the eyes properly cared for is by Dr. W. A. Ingalls, Sight Specialist and Optometrist.

The only exclusive Optical parlor west of Seattle.

Examinations Free. Rooms 122-3 Warren Morse Blk.

The Blue Bird Club will meet tomorrow afternoon with Mrs. George Taylor at 2:30 o'clock.

CALL FOR BIDS.

Notice is hereby given that sealed bids will be received by the Commissioners of Clallam County, Washington, at the Court House in Port Angeles, up to the hour of 2 o'clock P. M., on Monday, December 3, 1917, for the gravelling of about one-half mile in the Town of Sequim, under the direction of the County Engineer.

Certified check or cash deposit to 5% of amount of bid must accompany each bid.

The Commissioners reserve the right to reject any or all bids.

By order of the Board of County Commissioners, made November 5th, 1917.

J. W. WARREN,
Auditor of Clallam County, Wash.
Date of first publication, November 13, 1917.—3t.

A graceful rubber—one that *stays on* yet never marks the shoe

The Loretta "STRAIGHT-LINE"

The *patented* and exclusive "Neverslip" feature of this light-weight, and prettily-shaped ladies' and misses' rubber holds it snugly to the heel without marking or marring the daintiest shoe finish.

And this selfsame rubber will *wear* about *twice as long* as the usual run—for it is a "STRAIGHT-LINE" Rubber, made by Goodrich and superior in quality, style, fit and comfort, as a try-on quickly proves.

Styles for men, women, children
"Double wear from every pair"

SOLD ONLY BY

J. P. JENSEN

Front Street. The Old Established Shoe House
Shoe Repairing a Specialty.

A Special Display
—of—
Holiday Goods

Suitable as Gifts for Young and Old is now ready for your inspection. Our window displays will give you an idea of the variety we carry, but make it a point to come inside and see the many things it is impossible to show in them.

WE SHOW AN

Adam Period Bed Room Suit in Ivory Enamel.....$83.50

Adam Period Bed Room Suit, American Walnut....$88.50

William and Mary Period Dining Set, Jacobehn Finish $100.00

R. D. Willson Hardware Co.

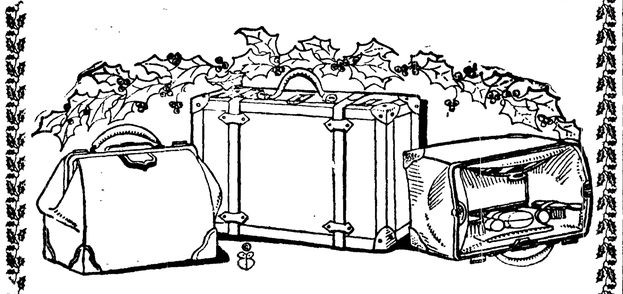

Holiday Luggage

Of intense interest to the Christmas shopper is our array of serviceable Holiday luggage—De Luxe quality.

The regular traveler will be joyously pleased with the practical designs and the high quality that warrants years of wear. While the occasional traveler will find any piece of luggage bought here the handiest and best convenience to carry, on his or her trip.

Suitcases .....$1.75 to $15.00
Traveling Bags ...$2.50 to $25.00
Trunks .....$8.50 to $20.00

The Toggery

Home of Hart, Schaffner & Marx Clothes
Walk Over Shoes Mallory Hats
Holeproof Hosiery

County School Notes

Miss Thelma Dybdahl is teaching the school at Ozette, District No. 55.

Mrs. Alta Langworthy has resigned her position at Tatoosh Island, Mrs. Alice Willis of Portland, having been secured to take her place.

Can you tell off hand something concerning the following: Haig? Jordan? Hoover? Cadorna? Houston? LaFollette? Kerensky? McAdoo? Lloyd George? Joffre?

Miss Elizabeth Shannon is conducting a very successful school in the Michigan district near Blyn. This is Miss Shannon's first year with the school.

The Neah Bay school is located within a short distance from the Coast Guard Station. The directors are William Marston, Kenneth Cowan and R. C. Rogers, and they all belong to the Coast Guard. Miss Marjorie Minnis is the teacher. Mr. Marsten, the clerk, takes a genuine interest in his work and deserves to be commended for the neatness and accuracy of his records.

Mr. and Mrs. Carl Wade and Norman Nelson are enjoying their work with the Coast Guard.

The school at West Clallam is beautifully located on a site that gives one a view of the bay, and the interesting "Three Sisters," a group of rocks somewhat resembling sentinels on guard. The school house is up-to-date in all respects, and the patrons of the school are to be credited with having fully equipped the building. There is a most artistic stage in the auditorium, the design being original, and the work of Mr. Ford of the Goodyear Logging Company. Miss Eunice Tyler is the efficient teacher in charge and one can readily see the many results of her work. Miss Tyler's pupils entered exhibits at the Forks fair, and these took many blue ribbons. A two-room teacher's cottage has been provided for Miss Tyler, and it has been furnished with the following articles: Dining chairs, library table, dresser, sanitary couch and mattress, kitchen queen, linoleum, kitchen stove, utensils, and dishes, bookcase, cooler, lamp, axe, wash tub, etc.

The people of Clallam Bay, School District No. 16, are congratulating themselves on the dedication of their beautiful new school house. Only by the use of superlative terms, is one enabled to describe the design and attractiveness of the building. One may find steam heat, excellent lighting and ventilation, book cases, new furniture and blackboards, and everything spick and span. The directors are M. Rasmussen, M. Walker, and W. T. Raymond. Miss Hazel K. Murray is principal, and says she expects to enjoy the new building and her pleasantly lighted and roomy office.

The school children of the county are being enlisted in the work of gathering and drying digitalis for the soldiers.

JOHNSON COLFAX DROWNED AT MOUTH OF ELWHA

Johnson Colfax, an employee of the Big Mill, was drowned at 5:30 Sunday evening at the mouth of the Elwha river. In company with his wife, Colfax was on his way to Angeles when his canoe was overturned by the breakers at the mouth of the river. Mrs. Colfax was rescued by Robert and Menry Sampson, who went out and took her from the overturned boat and she is being cared for at the Sampson home on the Elwha.

Johnson Colfax was born at Neah Bay, January 9, 1892. His father now lives near the Big Mill in Angeles.

We have a nice assortment of Ivory Pyrallin Picture Frames of all sizes and shapes, also a new stock of Platoid Picture Frames. Very reasonable in Price. New shapes.

Mathewson, the Druggist

PROMINENT SPEAKERS SECURED FOR DAIRYMEN'S ASSOCIATION MEETING

In attendance and speakers at the State Dairymen's Association meeting at Sequim on December 13th and 14th will be two gentlemen holding high official positions, one in this state and the other in British Columbia.

Wm. Benson, recently appointed state commissioner of agriculture, is a farmer of years of experience in farming, mostly in Eastern Washington; he is a very logical, forcible speaker and with his practical experience will impart valuable information to all of those who are fortunate enought to hear him. He hews to the line, as he sees it and is not very particular where the chips fly. A short time ago, and while holding his present official position he became slightly involved in a controversy with the federal government in regard to the advisability of pasturing sheep in the national parks.

Mr. Benson took the stand, that at least during the period of this war, when meat for food and wool for clothing for our soldiers were needed so badly that every foot of pasturage land should be made available for grazing purposes and suggested that the national parks be used for that purpose.

The federal authorities replied that sheep destroyed the wild flowers and frightened away wild animals, two of the main attractions for tourists.

The reply of Mr Benson was so caustic that I believe the federal people now realize that we have a commissioner of agriculture in this state that is on the job.

The other gentleman is Professor McDonald, live stock commissioner of British Colombia, a position he has held for a number of years. Mr. McDonald is a pleasing speaker and in great demand at live stock meetings all over the coast. Born on a farm in Ontario, Canada, and the graduate of an agricultural college he combines the practical and theoretical order of the live stock industry. He is a particular lover of, and a keen judge of horse flesh and has frequently acted as a judge of live stock at the various coast fairs.

"Mac," as his friends call him, will be a valuable addition to the line of speakers and we will be glad to welcome him to the peninsula.

The speakers from the State College of Washington are practically all new men. Coming to us from other sections of the country, they will undoubtedly bring new and in all probability valuable ideas on practical farming operations.

As officials of the State College they are paid by taxes collected from you, come out and attend this meeting and be your own judge as to whether or not you are getting what you pay for.

DRY CREEK GRANGE ENLARGING HALL TO DOUBLE CAPACITY

The members of the Dry Creek Grange have been busy for the last week enlarging their hall to double its former size. On Thanksgiving Day the lady members of the Grange prepared a most sumptious repast for the workers, having a table the whole length of the hall full of the good things of the season. The only thing that somewhat spoiled the pleasure of the diners was, the fear that someone would report them to our national economizer, Hoover. The work is being done under the guidance of the Eacrett trio: Dick, Will and Albert, they all having the carpenter-genius, as a side issue to their other accomplishments.

The Dry Creek Grange will be host to the Clallam County Pomona Grange on the 8th of this month, when it expects to have a large number of visitors from all over the county.

The crowds that have come to the semi-monthly dances at Dry Creek lately have been too large for the hall, but the new building being forty by fifty with an additional lean-to kitchen and cloak room 16 x 40 ought to give the dancers a chance to go through their movements as gracefully as in any city hall.

ANGELES BOY TALLEST MAN IN COMPANY AT CAMP LEWIS

Measuring six feet three and one-half inches in his stocking feet, and weighing 200 pounds, Joseph A. Bradshaw, just past 21 years of age, bears the distinction of being the tallest man in his company at Camp Lewis. Joseph is the youngest son of Mr. and Mrs. C. C. Bradshaw of the Elwha and is in the machine gun company, where he has proven so efficient that he has been made instructor of one of the classes. There are 932 pieces to one of these guns and he takes it apart, explaining each separate piece to the class. Another brother, G. A. Bradshaw, is in France with Company C, 10th Engineers Forest, American Expeditionary Force. He enlisted last summer and was sent to Washington, D. C., and from there direct to France. His letters would indicate that he was very well satisfied and he says he will have so much to tell when he gets back home of all that he has seen and heard. His brother Elmer is sending him the home paper to keep him in touch with Port Angeles news.

NURSES AT GENERAL HOSPITAL WILL DRY FOXGLOVE LEAVES

Mrs. Rhoweder, proprietor of the General Hospital, says she and the nurses will be glad to take charge of drying and preparing the leaves of the fox glove plant to be sent to the U. of W., by request of the Council of Defense. Many teachers and their pupils in the rural districts are gathering the leaves and drying them. Our local physicians say there has never been an over supply of the valuable medicine extracted from the plant, even when foreign countries imported it to us, and with the present great demand they can see how necessary and valuable it will be. Those who assist in collecting and preparing the leaves are doing a wonderful service for the government and helping to save many lives.

REEVETON NOTES

Mr. and Mrs. George Sherbin were Sunday visitors at the Wooding home.

Miss M. Heckman of Seattle, arrived on Tuesday's train to visit her friend, Miss Studley.

The program Tuesday night was a decided success, the children did their parts well, and great credit is due Miss Studley.. Miss Studley also gave several selections on her harp which was highly appreciated by those present.

Mr. and Mrs. Clyde Valentine arrived by Wednesday's train to spend Thanksgiving with the home folks.

Roy Atterbery was taken suddenly ill and had to be taken to the hospital.

O. Elder made a fling trip to Bellingham this week.

B. T. Yocum was a business visitor in the rity Saturday.

Dell Drumb was also a passenger on Saturday's train.

THRIFT STAMPS AND INTERNAL REVENUE STAMPS AT THE POSTOFFICE

Postmaster Stocking has received a supply of internal revenue stamps—one cent to two dollars. These stamps are to be used for all documentary purposes and also to be attached to parcel post packages beginning with today. All parcel post packages requiring 24 cents or less postage will require no revenue stamp, but 25 cents and up to 50 cents will require them—25 cents will call for a one-cent revenue stamp and anything above that up to 50 cents will take 2 cents extra, or one cent for each 25 cents or fraction of that multiple.

The thrift stamps come in two series—25c and $5. A thrift stamp card is furnished for the 25c series and when the card holds sixteen of the 25c stamps and is turned in at the postoffice during January next it will be exchanged for a $5 stamp on payment of 12 cents, this stamp payable at face on January 1, 1923, thus earning 88 cents for the holder. However, it can be cashed at what it cost at any time before that date.

These stamps will be on sale next Monday morning.

"Sam" Johnson (A. L.) tried to be the first one in the city to buy one, and was greatly disappointed because Postmaster Stocking was not allowed to sell them before Monday. Mr. Johnson says he will be camping on the doorstep of the office Monday morning.

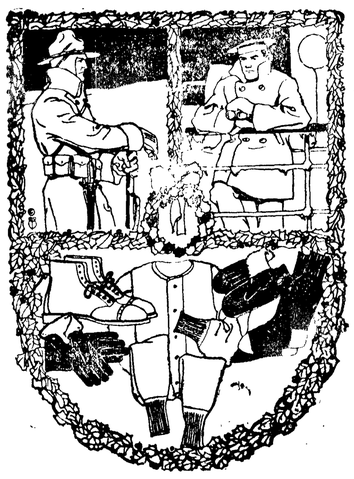

"When a Feller Needs a Friend"

The sentry or the lookout must keep his watch through blizzard or hurricane. Your "Sammy" or "Jackie" won't suffer any ill effects from wind or weather if he is dressed in the garments we offer for his comfort.
Underwear, socks, sweaters and mufflers, all made of the finest wool at our usual low prices, and our all-weather clothing will more than please you.
Slippers for everybody, prices that are right.

C. S. STAKEMILLER'S

"Where You Get a Square Deal"

(From Tuesday's Daily.)

George O'Brien of Sequim is an Angeles visitor today.

* * *

A dance for the benefit of the Red Cross will be given December 15.

* * *

Mrs. Evald Anderson left yesterday for Oak Harbor to spend a week with her parents.

* * *

There will be a meeting of the Red Cross executive committee Wednesday evening in their rooms.

* * *

Mrs. Benj. Phillips' Sunday school class will entertain the boys of Mr. Phillips' class with a party Friday evening.

* * *

The Baptist Ladies Aid will meet with Miss Draper on Seventh and Vine Wednesday afternoon at two o'clock.

The Methodist Ladies Aid will meet in social sesion at the home of Mrs. Wm. Brenand, Wednesday afternoon. All are welcome.

* * *

Mrs. Fred Talbot, at the General Hospital has been suffering from a bad attack of stomach trouble, but is feeling some better again.

* * *

The Ladies Aid Society of the Congregational Church will meet Wednesday afternoon with Mrs. Luppen. Come prepared to sew.

* * *

St. Andrew's Guild will meet with Mrs. Dobson on 8th and D streets, Wednesday afternoon. All members are requested to be present, as there will be election of officers.

* * *

Waldo Semond returned to the University yesterday to finish his course, the professors advising him to do that rather than accept the position offered him in Washington, D. C.

* * *

Howard Seevers, who is now with the cable ship Burnside at Tacoma, writes his parents that he has successfully passed the examination for life boat saving service and is working for promotion.

* * *

M. A. Jones, a wireless operator on the U. S. torpedo boat Hull, arrived Saturday from Norfolk, Virginia, to visit his wife, formerly Jean MacKechnie and family. He has a month's leave of absence, a good part of which is consumed in traveling. He will sail the first of February for France, having enlisted until the close of the war.

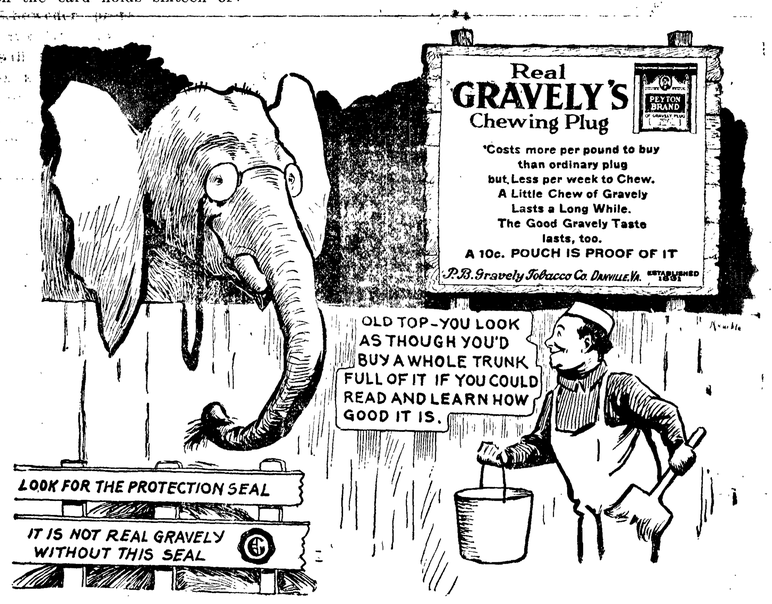

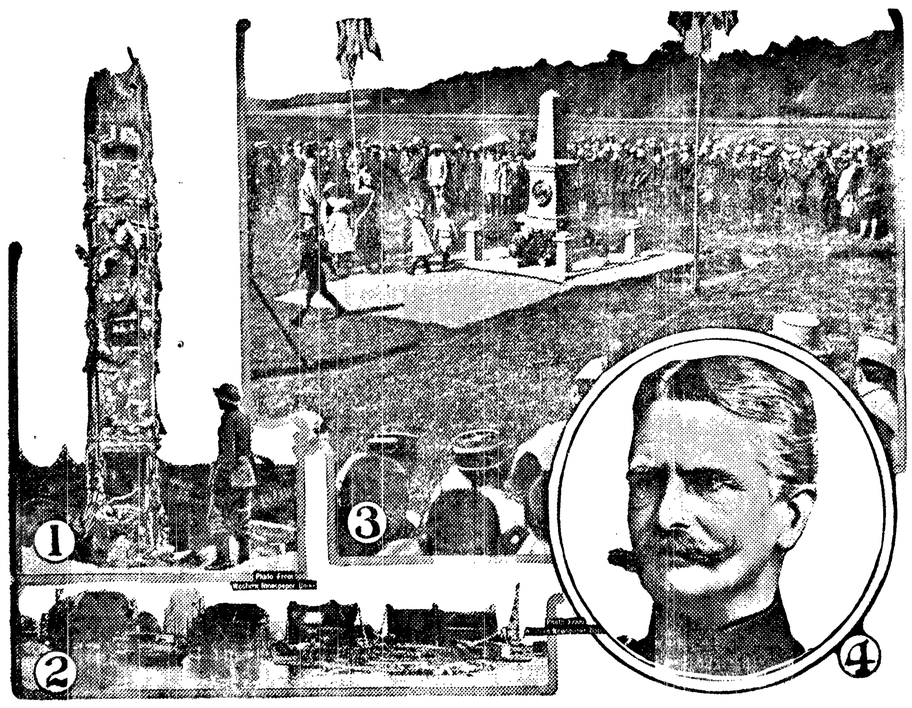

1—German observation post in the hollow trunk of a shell-shattered tree. 2—Wooden ships in process of construction at the shipyards at Orange, Tex. 3—Scene at the unveiling ceremonies of the monument to Pegoud, famous French aviator, at Belfort. 4—Field Marshal von Mackensen, who directed the invasion of Italy by the Austro-German forces.

LOOSEN UP POTATO CROP URGES BENSON

State Commissioner Says People Are Economizing in the Use of the Prolific Spud With Thousands of Tons Spoiling in the Pits.

All citizens of the United States are being urged to conserve wheat, meat, sugar and fat by substituting other foods therefor. The potato offers the best substitute for wheat, being healthful, generally relished and easily grown. Last year a large area was planted in the State of Washington but unfavorable weather conditions reduced the average yield so it is doubtful if the commercial output will be very much, if any, greater this year than last, but the total output in the United States is more than 50 per cent greater than last year. With all the uncertainties of war markets, many farmers are yet holding this year's crop of potatoes for a high price next spring. The market has been uncertain with an increasing tendency to lower prices. Instead of using potatoes in greatly increased quantities and as a substitute for both bread and meat, the public is using potatoes with extreme moderation. Many hotels and restaurants which formerly served potatoes as a side dish without extra charge, now serve them only when especially ordered and paid for: and the places which continue to serve potatoes free with the meal furnish only a very small quantity. Apparently the families of the State are also restricting their potato diet. This economy in the use of potatoes is a most unfortunate condition. We are not using half as many potatoes as we should use, and yet the public will not take kindly to being urged toward a potato diet with the retail price around $40 to $50 a ton, when people heretofore have been accustomed to buying at about one-half these figures.

Thousands of Tons Stored.

Thousands of tons of potatoes have been stored in pits, which would have yielded the farmer ready money and usually a profit at $25. Some farmers bought seed last spring at $80 to $100 per ton, and unless they were fortunate in having a good yield, they claim that potatoes have been a losing business at $25. But the fact is that the public in this state, in spite of the patriotism that has been preached and the frantic appeals that have been made to use flour substitutes, will not buy potatoes in large quantities at the present prices. Next spring, if we have a slump in prices, many farmers may be glad to sell for less than $20, besides sustaining a loss of 25 to 75 per cent between digging time and opening the pits several months afterward. A most unfortunate result likely to follow would be a shortage of potato planting next year.

In most of the European countries potatoes constitute about 25 per cent of the diet of the people, while in this country the percentage is perhaps one-fifth of that amount. There is no more healthful diet and it is hoped that the people of this state will practice food conservation by eating more potatoes. If, in order to bring about this result, it is necessary that more reasonable prices be accepted by the farmers, there will be little sympathy next spring for those farmers who refused $25 to $30 a ton at digging time. Now is the time when people should buy potatoes and lay in a stock for family use and for seed next spring. This is the year and the season of the year when we ought to eat potatoes. Any temporary glut in the retail market should be taken advantage of by the buyer to lay in his winter stock. Next spring increased care in selection of seed and better methods of fertilizing should produce an increased yield of potatoes in this state.

One reason for the farmer's speculative notions this year is that last year the speculators made huge profits on the farmer's prices. War measures now in effect will undoubtedly prevent a repetition of tha this year.

The tragedy of the situation is that while the people of this country are stinting themselves in the use of potatoes, 50 per cent of those stored in pits on the farm are rotting either because the farmer won't sell at a fair price or because he cannot get cars in which to ship.

E. F. BENSON,
Commissioner of Agriculture.

WASHINGTON CITY GROWING RAPIDLY AS RESULT OF THE WAR

WASHINGTON, D. C., Nov. 30.—The population of the City of Washington has increased at least 50,000 since the war began. It is natural that the capital city, the center of governmental activities, should show this marked effect of the most expensive preparation for war ever undertaken by any country. A steady stream of new appointees to the great civilian population pours into the city; the streets hum with activity; everybody is busy and earnest; on every hand are the sure signs of a competent organization with a fixed purpose.

At the request of the United States Civil Service Commission the Washington Chamber of Commerce has undertaken the work of directing to suitable rooming and boarding places the new arrivals who are not acquainted in the city. Hundreds of desirable rooms, with or without board, are listed, and at very moderate rates. Application for accommodations can be made by new appointees through correspondence before leaving home or by calling at the office of the Washington Chamber of Commerce, No. 611 12th street, N. W., upon their arrival in Washington.

Stenographers and typewriters make up a large part of the additions to the force at Washington. Thousands have been appointed and thousands more are needed. Ship draftsands more are needed. Ship draftsmen for the Navy Department, mechanical draftsmen for the service generally, and statisticians and what are known as clerks qualified in business administration, clerks qualified in statistics or accounting, index and catalogue clerks, balance of stores clerks, and schedule clerks for the Ordnance Department of the Army are also in great demand. Representatives of the United States Civil Service Commission at the post offices in all cities are furnishing detailed information concerning positions at Washington in which workers are needed.

JAILED SUFFRAGETTES TO RECEIVE MEDALS

By United Press.

WASHINGTON, D. C., Nov. 30.—All the pickets out of jail, on December 6th will hold a conference with their Woman's Party sisters, here on that date to decide whether the White House shall be picketed again during the coming session of congress.

Dudley Field Malone, ex-collector of the Port of New York and friend of the President, will be one of the chief participants in this conference, it is said. The militants will take four days to talk it all over.

All pickets out of jail will be presented with small medals or pins commemorating their days in Occoquan and the District jail.

This will be the first conference since the completion of the state organizations and a permanent committee is to be formed, known as the National Committee of State Chairmen, which will hold meetings once every three months.

The newly formed National Party will send a committee to this conference to urge the Woman's Party to join forces with it. The delegates of the National Party will ask President Wilson, urging him to put his influence in the next session.

The Advisory Council, of which Mrs. John Rogers, Jr., of New York, is chairman, is to be formed into a more coherent and active group, and will devote its energies to raising funds for the campaigns to secure the passage of the federal amendment.

The state capital commission will receive bids until December 3rd for the completion of the exterior of the temple of justice building at an estimated cost of $250,000.

The lima-bean production of California, this year, is estimated by the United States Department of Agriculture to be 1,552,000 sacks of 80 pounds, or 2,069,000 bushels.

SOME PROBLEMS TO COME BEFORE STATE DAIRYMEN'S MEET

The State Dairymen's Association meeting of late years has been devoting a part of the session to business matters that directly affect the dairy industry.

One matter that will come before the meeting at Sequim on December 13th and 14th will be the compulsory order originating with the State Agricultural Department for the burlapping of all veal and hogs shipped to the various markets of the sound. This in normal times may be a wise regulation, but if it is it should be carried to a logical conclusion. As matters now stand the farmer is compelled to protect the consumer from dust and dirt coming in contact with the meat, while in transit and yet when it reaches its destination the burlap that has cost the farmer from twelve to twenty-five cents per pig, or veal, is stripped off and wasted, and then the meat, if destined for marketing in the suburbs of the cities is permitted to be hauled uncovered through all the dust and odors incidental to a large city. If the burlapping is not necessary in the city neither should it be necessary in transit, under conditions much more favorable than transit in the city.

If it is not necessary then valuable material and time have been wasted.

Butter has received some heavy body blows in recent years, and at the hands of its supposed friends. These blows have been so effective that the daily per capita of consumption is little if any greater in the city of Seattle than in the city of Berlin where there exists a famine of butter fats.

The possibilities of a recurrence of anything of this kind that will decrease butter consumption must be eliminated and this association meeting is the place to do it.

Oleomargarine that was formerly made from tallow almost exclusively, and in limited quantities, is now becoming a keen competitor of butter in all markets of the country, and sold much cheaper than butter. Investigation has revealed the fact that Soya bean oil and other vegetable oils that are admitted free of duty are by scientifc treatment converted into a solid, and used to manufacture Oleomargarine. This is cutting you from three to five cents per pound for butterfat right now, and is going to steadily cut you more unless you take steps to prevent it. The annual association meeting is the place to do it.

The old saying is true that Providence helps those that helps themselves and it applies to the dairy industry as well as to any other. Dairymen of Clallam turn out on December 13th and 14th at Sequim, and come determined to help your own business.

KERENSKY SAID TO BE HIDING IN FINLAND

By United Press.

STOCKHOLM, Nov. 30.—The Russian press today declared that deposed Premier Kerensky is now hiding in Finland.

THF "LONG AND SHORT" OF THE ALLIED FORCES

This photograph of a "Tall Sycamore" American and a "Diminuative" Frenchman was taken at an American depot behind the lines in France

A Record of Our Healthy d Steady Growth

Deposits of the Official Calls of State Bank Examiner

Sept. 11th, 1917	$ 458,386.74
Sept. 12th, 1916	422,597.46
Sept. 2nd, 1915	331,615.32
Increase in Two Years	126,771.42

Bank of Clallam County

Oldest Bank in the County
Interest Paid on Time Deposits

SMITH COLLEGE GIRLS ARE DOING WAR ZONE SETTLEMENT WORK

By HENRY WOOD,
(United Press Staff Correspondent.

WITH THE FRENCH ARMIES, Nov. 1. (By Mail.)—Thirteen villages in the blackest center of the German devastated district of France are now being cared for by eighteen young women, composing Smith College's First of Social Settlement Workers for the War Zone.

Constantly within sound of the cannon, with German airplanes flying overhead, living and working under conditions uniquely difficult in the world's history, these eighteen young women have undertaken a task that constitutes one of the highest tributes to American womanhood and American altruism that the war has produced. The thirteen villages which the Smith College girls have taken over, harbor a population of about 1,200. Yet so thorough was the German devastation that it can literally be said that none of these people have a roof over their heads —at least a house roof. They live for the most part in cellars, in barns or in sheds which were not of enough importance to attract the German genius for destruction. But for the portable houses they brought with them, and barracks given them later by the French military authorities, the eighteen girls would fare but little better.

The address of the unit looks very impressive in print, as it is the name of one of the largest and most beautiful chateaus in the devastated district. As a matter of fact the chateau is a mere blackened ruin and it is the park which the girls inhabit, their lodgings consisting of two portable huts and three French army barracks.

Of the extensive buildings that once graced the park only part of the garage remains intact. The Germans used this for a dressing station and the Smith College women have fitted up their hospital and dispensary there. A small shack just outside which the Germans used for their morgue, the girls utilize as a laundry. Most of the cellars under the chateau escaped destruction and these serve for storing the supplies and merchandise which the unit distributes to the needy.

Under these conditions the girls are solving for themselves, and for the 1,200 people they have taken over, the problem of re-establishing a civilized life with the minimum number of things essential to that life. Aside from the work which the unit undertakes for others, it has all of its own work to do for itself, and that includes everything from cooking, wood chopping, farm work to automobile driving—and driving nails.

The French military authorities have extended to the women every possible help. An occasional soldier is spared the women to do manual work which even they with all their training and willingness are unable to do, but France has greater need of her soldiers elsewhere.

Until recently the girls chopped their own wood. German prisoners would have been given them for this purpose but for the fact that they are within the war zone where, under international laws, prisoners cannot be employed. The problem has been solved by having the prisoners chop the wood back of the lines and the girls haul it up themselves in their automobiles.

THE DEADLY "BEST" SUGAR

A substitute for ordinary sugar is dealt with in an article published by the Berliner Tageblatt, which states that negotiations are at present going on between the war food bureau and the imperial sugar office, on the issue of which depends whether the chemically pure white lump and castor sugar are to be replaced by raw sugar, to which the name of "best" sugar (Edelzucker) is to be given. The motive for this innovation is to economize in coal. Sugar factories are to be amalgamated. This raw sugar contains 4 1-2 per cent of molasses, 1 per cent organic and 1-2 per cent inorganic foreign substances, and it is considered by experts as a breeding ground for bacteria of every kind. The sticky, viscous nature of this sugar also adds to its objectionable qualities. It is not suitable for jam making, and gives a peculiar flavor to coffee, tea, etc. The Tageblatt says that this economy in coal will threaten the health of thousands, and hopes the nation will be spared the infliction.

A FRIEND IN NEED
IS
A FRIEND INDEED

Your Home Cannot Afford to be Without One. On Duty Twenty-Four Hours a Day and Every Day in the Year.

Angeles Telephone & Telegraph Company

A. L. Phillips, Manager

DR. H. H. BUTLER, AT HOME FROM WAR, TELLS OF STRIFE

Urges Efficiency on Part of Americans That Mistakes of England and Canada Be Not Repeated

"Let efficiency, all down the line, be the watchword with Americans; cut out politics," said Dr. H. H. Butler, the well known Port Angeles dentist, who is home from England on a leave of absence which expires on the 18th instant.

Dr. Butler has been gone from Port Angeles almost two years. A portion of the first year was spent with the forces at Victoria and Vernon, B. C. From there he went to England, being attached to the staff of the Canadian military hospitals division, latterly at Orpington, (where the celebrated Orpington chickens originated) Kent. This hospital was equipped and for a long time maintained by the Ontario government, but is latterly in charge of the Canadian government. It has 2,000 beds and cares for patients from the battle fronts scattered throughout the war zone. Its patients come there with all stages of shattered jaws and faces and it is the duty of the surgeon dentists to **repair the damage wrought by gunshot and by fragments of shells and other ways that soldiers may have lost teeth and even part of their jawbones, etc. He said that some patients come to the hospital at Kent whose injuries have been of many months' standing and in such cases it is often necessary to re-break the jaw bone and reset it properly,** for they have been treated in temporary hospitals and on the field where lack of facilities was responsible for much suffering and improper "repairs." Sometimes several inches of the jaw bone are gone and grafting has to be resorted to to rebuild the waste structure. These wounds come from all sorts of causes—gunshot, flying scraps from bursting schrapnel, even kicks from mules and horses which become unmanagable in the field, etc. The doctor says that many changes in methods of dentistry and treatment have taken place as result of the varied and terrible conditions brought about by the war. The Canadians are sparing no expense or labor to do all that may be done for the men wounded and to put them in the very best possible condition again as to denstiry, using the best of gold crown and bridge work.

The hospitals at Kent are so built and everything so arranged that the whole is unseen by Fritzie when he comes sailing overhead in his aeroplane. It all looks like green fields to the Bosche in the sky. The doctor says he has seen a bunch of as many as five German airplanes overhead at one time and yet no damage was inflicted because the devils of the air took the spot for a green field.

The air raids on London were a grand sight, said Dr. Butler. He had on several occasions gone up to London, a distance of 14 miles, on purpose to be there to witness a raid by the Germans. Fritz is sure to be overhead on nights when the moon is full. The city of London is afforded defense by mobile fleets of motor lorries capable of being run from any part of the city to another on short notice; to say nothing of the multitude of anti-aircraft always on hand for instant flight when Fritzie shows up. The anti-aircraft gun fire is something terrific and the German in the sky is a busy man dodging the shells that are sent at him from all directions. And it is interesting to remember that the thousands of shells sent up—schrapnel mostly—must all rain down again, so it isn't just the safest spot on earth to stick around when this kind of a show is on hand.

Reverting to the opening remark of the doctor in the first paragraph hereof, Mr. Butler said that he hoped America would escape the many truly collossal blunders made by the Englist and Canadians in days past because of politics placing the wrong man in stations he was totally unfitted for. Efficiency should be the greatest aim and no politics should be allowed to enter anywhere that may mean the sacrifice of life uselessly. An instance he sighted was in the matter of the transportation over seas. He went to England and returned home on the same boat, one of the best ships in the service. On the trip over the ship was still in charge of the steamship company owning it and everything was provided for the comfort of its passengers. Returning the ship had been placed in charge of the military authorities and the doctor said the trip **home was a nightmare** and a terrible one. There were many women and children, relatives of soldiers, aboard and no proper provision for their comfort or even decent care was provided owing to lack of organization. Many women were assigned to cabins that did not exist on the boat! Sanitary conditions as well as others were vile. Sergeant Butler says he hopes the American government will put its men where they are able because of previous training to do the things assigned them in the proper way and not try to make a steamship operator out of a doctor, for instance.

Dr. Butler said that he lost not a moment's sleep or pleasure going or returning for that matter on account of submarines. They saw not a sign of one. Their ship was too well guarded to allow of an attack from a sub. He says there is a great deal of ship loss caused by floating mines. Yet even that danger is being well provided against. Scouts are out all the time looking for mines that have broken loose or been sewn in the ocean paths by the enemy.

Dr. Butler highly praised the ladies of the Dominion from end to end for their kindness in speeding the men on their way to the front and in their warm welcome to those who come back. Living and food conditions in England have greatly improved over that of a year ago. Better organization on the part of the English and the entrance of the United States into the war has contributed to this betterment, especially as to food.

When the work of the Y. M. C. A. was mentioned to Dr. Butler he said it was o fthe greatest importance and the good accomplished simply could not be overestimated. Contributions to that organization will do more good than can be imagined by anyone not actually in the forefront of the great world struggle.

The things about war Dr. Butler tells which are too terrible even to print makes the hearer well understand that there is no such thing as "civilized warfare." It is the worst picture one can paint in his imagination of hell. It's "get the other fellow, regardless."

While Dr. Butler is home only on leave, he hopes to be released soon and to again be able to take up his professional practice here. He says "the Butler family has done its bit"—the father and his two sons, Edward and Gordon, having served in all five years, and he is willing to let others "have a chance." Yet, it need not surprise the many friends of the doctor if he should enlist with the U. S. forces and yet see service in France.

Smith & Webster do job printing.

SCANDINAVIA IN NEW AGREEMENT FOR NEUTRALITY

By United Press.

CHRISTIANA, Dec. 1.—Norway, Sweden and Denmark have signed a new agreement to observe the utmost neutrality, it is officially stated here today. Following the conference of the three kings, the nations agreed on complete Scandinavian harmony, mutual confidence and mutual aid during the continuance of the war.

ENEMY LOSES HOPE OF REGAINING GROUND NOW AROUND CAMBRAI

By United Press.

LONDON, Doc. 1.—Field Marshal Haig reported today that the Germans had made no new attacks last night, indicating that the enemy had abandoned hope of regaining any of the lost ground around Cambrai.

The British commander cited a number of localized enemy attacks, all of which were repulsed.

Germans Begin New Attack.

A terrible German attack aimed at the new British positions this afternoon has failed to make any material headway, but the battle is still continuing.

Terrific fighting marked the British resistance of the strong enemy attack over a nine-mile front near Cambrai. The Germans forced the British back for two miles at one time. The German advance now does not exceed twenty-five hundred yards. The British drove the enemy from Gouzeacourt The German dead pave the streets. Fifty thousand Germans made the attack. All important points the Germans captured this morning were regained by the British this afternoon. Tanks were used to repulse the Germans.

W. C. T. U. TO AID ANTI-SALOON IN CONGRESS FIGHT FOR DRY LAW

By United Press.

WASHINGTON, D. C., Dec., 1.—Planning to add its forces to the Anti-Saloon league in the dry campaign to be waged in Congress, the National Woman's Christian Temperance Union meets here tomorrow. Many of its delegates also are members of the Anti-Saloon convention which meets in the next few days.

Together they hope to impress on Congress the political advisability of immediate action on the proposed "dry" amendment to the national constitution. With guests, the two organizations will muster nearly 5,000 dry workers.

NO LARGE AIMS FOR GERMANY NOW IN A PEACE CONFERENCE

By United Press.

BERLIN, Dec. 1.—War Minister Kuehlmann told the reichstag today, that it was absurd to imagine that Germany will enter a peace conference with large aims. The minister declared that the Entente would accept only a victory.

AUSTRIA WILLING TO TALK PEACE ON WIDE-OPEN TERMS

By United Press.

LONDON, Dec. 1.—Austria is prepared to negotiate a general peace without annexation of territory or the violations of autonomy, Premier Seidler told the Austrian parliament this morning, according to Central News dispatches.

FUEL ADMINISTRATOR URGES USE OF WASHINGTON COAL

Communities whose fuel supply is running low are urged by David Whitcomb, federal fuel administrator for Washington, to get in immediate touch with their county fuel committees, now organized in practically every county of the state. The committees have forms on which any dealer's or any community's fuel needs may be summarized. These should be forwarded immediately to the United States fuel administration office in Seattle, where they will be taken care of. Mr. Whitcomb is in entire charge of fuel distribution in the state.

The state administrator urges all state dealers who are having difficulty in obtaining their Utah or Wyoming coals not to wait too long for supplies from these sources, but to place orders with Washington producers, who are able at present to furnish fuel to a larger market than usual.

"This action is taken," said Mr. Whitcomb, "not to boost the product of the Washington mines, but to avoid suffering from possible fuel shortage. in the fields to the east is not likely to be relieved for many weeks at the earliest.

"The state is not going to be oversupplied with coal this winter," he added: "Moral: when you can, use wood."

IN THE SUPERIOR COURT OF THE State of Washington in and for Clallam County.
In the Matter of the Estate of Eliza J. Robertson, Deceased. No. 818, Notice to Creditors.

Ntice is hereby given by the undersigned, Joel L. Robertson, to the creditors of and all persons having claims against said deceased, that he was on the 22nd day of November, 1917, duly appointed and qualified as the administrator of the estate of Eliza J. Robertson, deceased, and to exhibit claims, with the necessary vouchers, within six months after the date of the first publication of this notice to Claypool & Kober, attorneys for the said estate, at their office at 436 Burke Building, Seattle, Washington, the same being the place for the transaction of the business of the said estate, and to file the said claims with the clerk of the Superior Court of said county, together with proof of service or said claims will be forever barred.

Date of first publication Nov. 27th, 1917.

JOEL L. ROBERTSON,
Administrator of said Estate.
Claypool & Kober, Attorneys for said Estate, 436 Burke Building, Seattle, Washington.

IN THE SUPERIOR COURT OF the State of Washington for Clallam County.
C. W. Hoover, Plaintiff, vs. Margaret Hoover, Defendant. No. 3677, Summons for Publication.
The State of Washington to Margaret Hoover, Defendant:

You are hereby summoned to appear within sixty days after the date of the first publication of this summons, to-wit, within sixty days after the 27th day of November, 1917, and defend the above entitled action in the above entitled court, and answer the complaint of the plaintiff, and serve a copy of your answer upon the undersigned attorneys for plaintiff at their office below stated. In case of your failure so to do judgment will be rendered against you according to the demand of the complaint, which has been filed with the clerk of said court.

The object of this action is to obtain an absolute decree of divorce for the plaintiff against the defendant, upon the grounds of cruel treatment and abandonmet.

ROSE & LEWIS,
Attorneys for Plaintiff.
Office and Post Office address: 208 Kuppler Building, Port Angeles, Clallam County, Washington.
Date of first publication November 27, 1917.

NOTICE OF COLLECTION OF HIGHLAND IRRIGATION DISTRICT

Notice is hereby given that the assessment roll of the Highland Irrigation District has been placed in my hands for collection and if the total amount or 60% thereof is not paid on or before the 31st day of December, 1917, it will become delinquent and a penalty of 5% will be added thereto; if 60% is paid then it will not become delinquent until April 30.

HERBERT H. WOOD,
County Treasurer

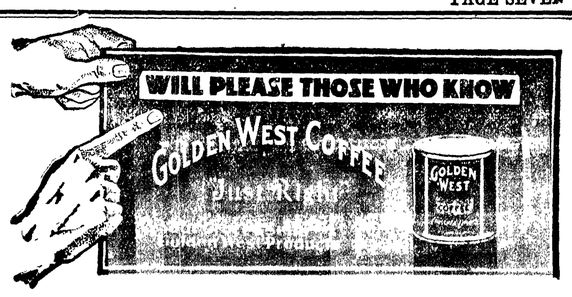

Filion Mill and Lumber Company

MANUFACTURERS OF AND DEALERS IN ROUGH AND DRESSED LUMBER, LATH, SHIPLAP, RUSTIC SIDING, PLAIN AND FANCY CASING, ETC.

THE BEST CEDAR SHINGLES MADE.
OFFICE AND MILL ON LINCOLN HEIGHTS.

IN THE SUPERIOR COURT OF The State of Washington, for Clallam County.
In the Matter of the Estate of William T. Belford, Deceased. No. 817.—Notice to Creditors.

Notice is hereby given by the undersigned, James Stewart, to the creditors of and all persons having claims against said deceased, that he was on the 7th day of November, 1917, duly appointed and qualified as Executor with the Will annexed of the Estate of William T. Belford, Deceased, and to exhibit said claims with the necessary vouchers within six months after the date of the first publication of this notice, to said Executor, at his office 105½ East Front Street, in Port Angeles, Washington, the same being the place for the transaction of the business of the estate, and to file said claims with the Clerk of the said Superior Court, together with proof of such service, or said claims will be forever barred.

Date of First Publication, Tuesday, November 13th, 1917.

JAMES STEWART,
Executor with the Will annexed of the Estate of William T. Belford, Deceased.

IN THE SUPERIOR COURT OF THE State of Washington, for Clallam County.
In the Matter of the Estate of H. W. Doty, Deceased. No. 815.—Notice to Creditors.

Notice is hereby given by the undersigned, Floyd W. Doty, to the creditors of and all persons having claims against said deceased, that he was on the 6th day of November, 1917, duly appointed and qualified as Administrator of the Estate of H. W. Doty, Deceased, and to exhibit said claims with the necessary vouchers within six months after the date of first publication of this notice, to James Stewart, Attorney for said Estate, at his office 105½ Front Street, in Port Angeles, Washington, the same being the place for the transaction of the business of the estate, and to file said claims with the Clerk of the said Superior Court, together with proof of such service, or said claims will be forever barred.

Date of First Publication, Tuesday, November 13th, 1917.

FLOYD W. DOTY,
Administrator of the Estate of H. W. Doty, Deceased.
JAMES STEWART,
Attorney for said Estate.

IN THE SUPERIOR COURT OF THE STATE OF WASHINGTON, FOR CLALLAM COUNTY. NO. 3658.
F. E. Ullstrom, Plaintiff, vs. Ida Ullstrom, Defendant. Summons by Publication.
The State of Washington, To the said Ida Ullstrom, Defendant:

You are hereby summoned to appear within sixty (60) days after the date of the first publication of this summons, to-wit: within sixty (60) days after the 6th day of November, 1917, and defend the above entitled action in the above entitled court, and answer the complaint of the plaintiff and serve a copy of your answer upon the undersigned attorney for plaintiff at his office below stated; and in case of your failure so to do, judgment will be rendered against you according to the demand of the complaint, which has been filed with the Clerk of said Court.

The object of this action is to dissolve the bonds of matrimony now existing between said plaintiff, F. E. Ullstrom and said defendant, Ida Ullstrom.

Date of First Publication, November 6th, 1917.

JAMES STEWART,
Attorney for Plaintiff.
Office and postoffice address: 105½ Front street, Port Angeles, Clallam County, Washington.

THE OLYMPIC-LEADER

Makes Clubbing Arrangement With

TheWashingtonFarmer

Offers Unusual Opportunity to Its Readers

AMONG our large circle of readers there are a great many who are interested directly or indirectly in fruit growing, dairying and other branches of farming. All of these naturally wish to keep in close touch with agricultural activities throughout the state; and to know about any fight which is being waged for the measures Washington farmers want and against all sorts of schemes that are detrimental to the people and agricultural interests of this state.

We have, therefore, made a special clubbing arrangement with THE WASHINGTON FARMER whereby any farmer or fruitgrower, who is one of our regular subscribers and who is not now a subscriber to THE WASHINGTON FARMER, will be entitled to receive THE WASHINGTON FARMER in combination with this paper at the same rate as for this paper alone.

This offer applies to all those who renew or extend their subscriptions as well as to all new subscribers. If you are interested directly or indirectly in Washington agriculture, do not miss this unusual opportunity, but send your order in now.

THE WASHINGTON FARMER is the one farm paper which is devoting itself exclusively to the farming activities and interests of Washington. It has a big organization gathering the news of importance to farmers, dairymen, fruitgrowers, stockraisers and poultrymen; and it has the backbone to attack wrongful methods and combinations and bad legislation, and support honest leaders and beneficial measures. We are confident that our readers will congratulate us on our being able to make this splendid and attractive clubbing offer.

TWO PAPERS FOR THE PRICE OF ONE.

The Olympic-Leader, one year $1.50
Washington Farmer, one year $1.00
By our special clubbing plan, both $1.50

THE OLYMPIC LEADER
Port Angeles, Washington

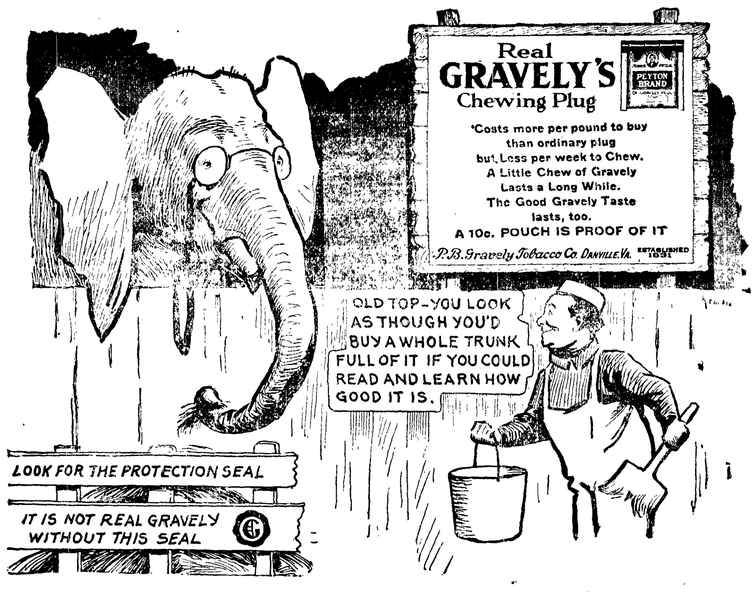

CROWDS CROWDS

TELL THE STORY OF THIS MIGHTY SLAUGHTER OF

MEN'S CLOTHING, FURNISHINGS, HATS, SHOES, ETC.

Free

Trans-portation

To out of town Buyers within a radius of 20 miles who make purchases of $10.00 and over.

Free

Open Every Even-ing

UNTIL 8 P. M.
SATURDAYS UNTIL 11 P. M.
UNTIL XMAS

Santa Claus Brings

Dolls and Toys for Girls and Boys

Made in America—We have 3-ply Wood Veneer Toys that will stand some hard knocks; Machine Guns, Automobiles, Doll Beds, Cedar Chests, Desk and Chairs, etc. Bring the Children and see the Big Window Display.

USEFUL SUGGESTIONS THAT WILL BE APPROPRIATE FROM OUR LADIES' DEPT.:

Felt Slippers, Kid Gloves, Silk Petticoats, Silk Hosiery, Silk Waists, Silk Comforters, Silk and Wool Sweaters.

Handmade Crochet Work, Silk Umbrellas, Boudoir Caps, Furs, Leather Purses and Hand Bags, Handkerchiefs, Table Linen.

MACKINAWS

$ 8.50 Mackinaws, SALE PRICE.... **4.49**
$11.50 Mackinaws, SALE PRICE... **6.85**
$12.50 Mackinaws, SALE PRICE **11.85**
$15.00 Mackinaws, SALE PRICE **13.85**

MEN'S CLOTHING

One lot Odd Suits go at **9.95**
Fine Serge Suits, $18.00 values, go at **11.85**
Fancy Pepper and Salt, Stripes and Checks, excellent value **13.95**
One lot all wool highly hand tailored, value $30, Sale Price **16.95**

1,000 Bachelor Buttons, regular 10c value, Sale Price, 5c per package.

Men's Pants

New Work Pants, $3.50 values, now **2.20**
Dress Pants, $4.50 values, now **3.20**
Extra fine Dress Pants, $6.00 value, now.. **4.45**
A very fine and complete line to select from.

Underwear and Shirts

All Furnishings Priced Low.

Wool process, heavy, warm, good durable Undershirts and Drawers, also Heavy Ribbed,

75c to $1.00 values **60c**
$1.50 Eagle Undershirts and Drawers, heavy, warm garments, now at ... **$1.20**
$2.50 Pure Wool Underwear at **1.80**
$3.50 Wool Union Suits, now at **2.80**
$2.50 Winter Union Suits, now at **1.85**
$2.00 Winter Union Suits, now at **1.40**

Suit Cases and Umbrellas Slaughtered to the Bone During this Sale.

OVERCOATS

Latest style Overcoats, value $15.00, SALE PRICE **4.45**
Beautiful Brown or Gray fabric latest style, value $18, now.... **6.95**
Long, heavy all wool Overcoat, value $25.00 now **9.95**
Extra fine highly tailored and and all wool, value $35, now. **11.85**

Men's Shoes

Here are bargains which our competitors will say we are most unwise to offer. **We must Reduce,** therefore:

High Grade, Stylish, Durable Dress Shoes, values $6.50 to $7.50 pair, at.. **4.80**
$4.50 Dress Shoes, priced at **3.60**
One lot $4.00 Dress Shoes, priced at **2.95**
Heavy Work Shoes, double soled, solid leather top, up to $7 values, at **4.90**
$4.75 to $5.50 Work Shoes priced at **3.90**

Men's Hats

A hat for every man at a price you can afford, much below value .....
$3.50 and $4.00, best brands, stylish Dress Hat, absolutely please you..... **$2.75**
$5.00 and $6.00 Hats, John B. Stetsons, choice of our stock, Velours, etc. ... **4.20**
$2.50 Dress Hats, priced at **1.40**

Boys' Mackinaws

$7.00 Mackinaws, SALE PRICE..... **$3.95**
$6.50 Mackinaws, SALE PRICE..... **4.95**
$5.95 Mackinaws, SALE PRICE..... **4.50**

THESE ARE WORLD BEATERS.

PORT ANGELES MERCANTILE CO.'S MENS DEPARTMENT MUST GO